

# Contents

- VI. Maps.....6-1**
- Levee Maps .....6-2
- Land Use with Floodplain.....6-34
  - Cherokee County .....34
  - Ida County ..... 6-44
  - Monona County..... 6-51
  - Plymouth County ..... 6-63
  - Woodbury County ..... 6-76

## **VI. MAPS**

### Levee Maps

Showing areas of potential effect for levees as included in Part II Hazards B. 1 Dams/Levee

### Land Use with Floodplain Maps

Land use maps with floodplain overlay are provided for each county and incorporated city within the planning region. Floodplain as indicated reflects 100-year and 500-year boundaries as recovery efforts are restricted within the 500-year areas of effect.

## Levee Maps

Showing areas of potential effect for levees as included in Part II Hazards B. 1 Dams/Levee Failure

C = Cherokee I = Ida M = Monona P = Plymouth W = Woodbury + = Outside Region

County	Map #	Levee Name	Location	County	Map #	Levee Name	Location
M,W	01	Little Sioux & Wolf Creek	Rodney	M	16	Little Sioux LB & Beaver Creek RB - Intercounty	Turin
M	02	Little Sioux 2	Whiting	M	17	Little Sioux LB & Cottonwood Cr LB - Intercounty	Blencoe
M	03	Little Sioux 3	Whiting	M+	18	Little Sioux LB & Hogue Ditch LB - Intercounty	Little Sioux, Harrison Co
W	04	Little Sioux LB - Bennet-Smithland	Smithland	M	19	Little Sioux LB & Maple River RB - Intercounty	Turin
M,W	05	Little Sioux LB - Nagel DD North	Rodney	M	20	Little Sioux LB - Castana - Intercounty	Castana
M,W+	06	Little Sioux West Fork Ditch RB & Monona-Harrison Ditch RB - Intercounty	Whiting	M	21	Little Sioux LB - Nagel and Intercounty DD	Turin
M,W	07	Little Sioux West Fork Ditch RB - Intercounty	Hornick	M	22	Little Sioux LB – Nagel DD South	Castana
M,W	08	Little Sioux Wolf Cr RB & W Fork LB - Intercounty	Hornick	M	23	Little Sioux Maple River RB North - Intercounty	Castana
W	09	Sioux City - Big Sioux River LB	Sioux City	M	24	Little Sioux Maple River RB South - Intercounty	Castana
W	10	Sioux City - Floyd River LB	Sioux City	M+	25	Little Sioux RB & Monona-Harrison LB - Intercounty	Blencoe
W	11	Sioux City - Floyd River RB	Sioux City	I	26	Badger Creek Levee LB	Ida Grove
W	12	Sioux City - Perry Creek Left Bank	Sioux City	I	27	Badger Creek Levee RB	Ida Grove
W	13	Sioux City - Perry Creek Right Bank	Sioux City	I	28	Ida Grove - Maple River LB	Ida Grove
M	14	Little Sioux - Intercounty DD	Whiting	I	29	Ida Grove - Maple River RB	Ida Grove
M	15	Little Sioux LB & Beaver Creek LB - Intercounty	Turin	I	30	Ida Grove - Odebolt Creek LB	Ida Grove
				I	31	Ida Grove - Odebolt Creek RB & Maple LB	Ida Grove

01. Little Sioux & Wolf Creek Levee

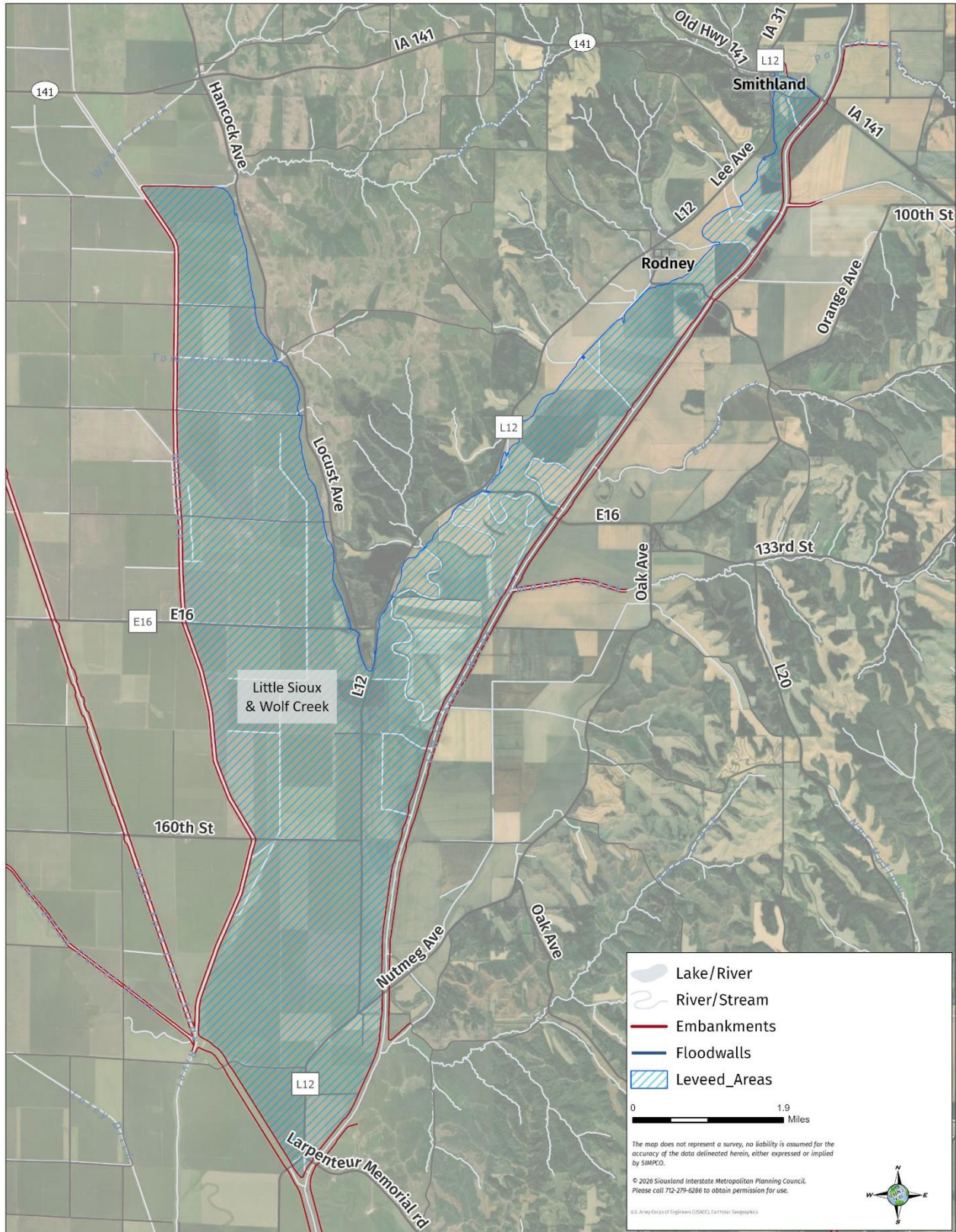

02. Little Sioux 2\_Levee



03. Little Sioux 3 Levee

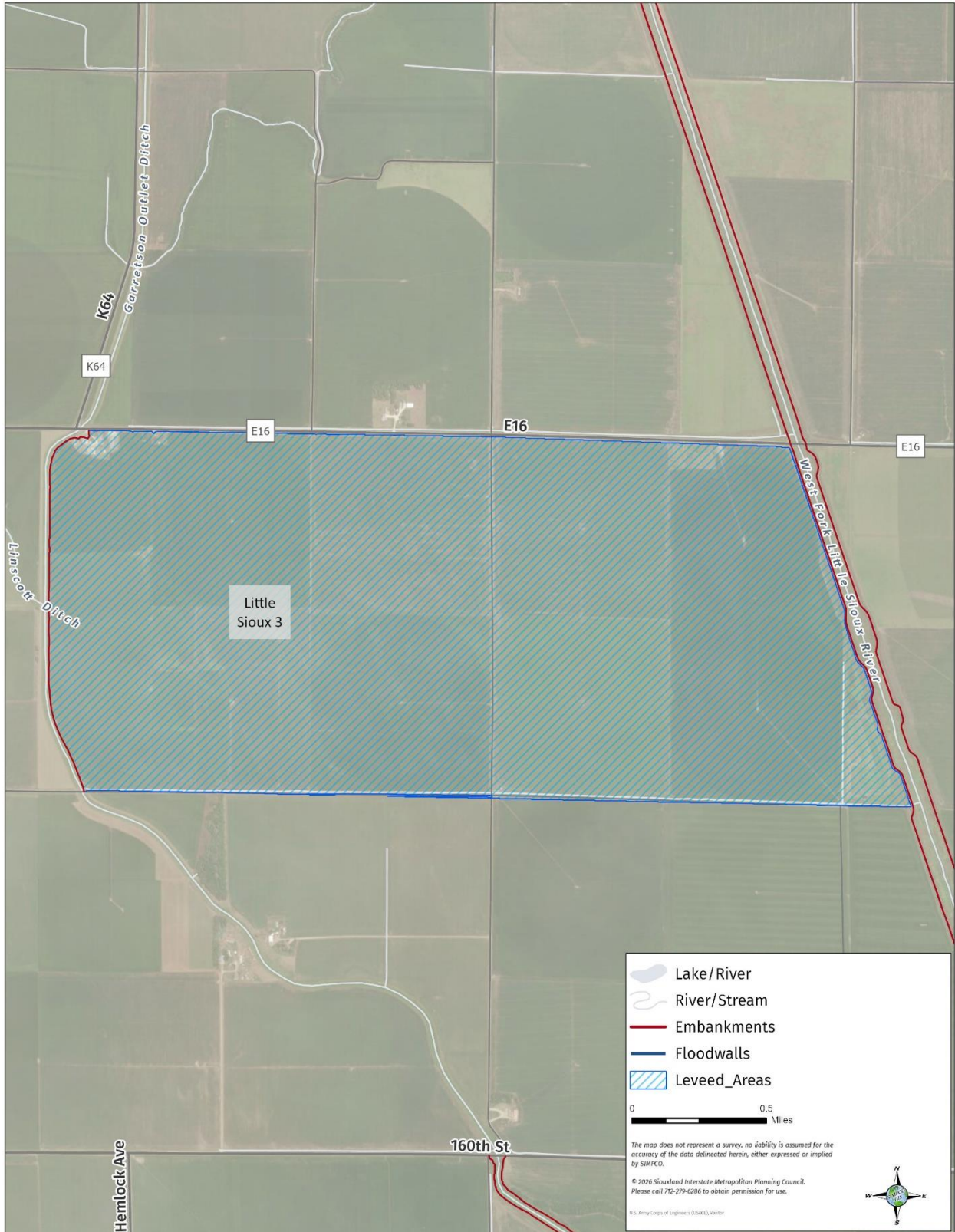

04. Little Sioux LB - Bennet-Smithland Levee

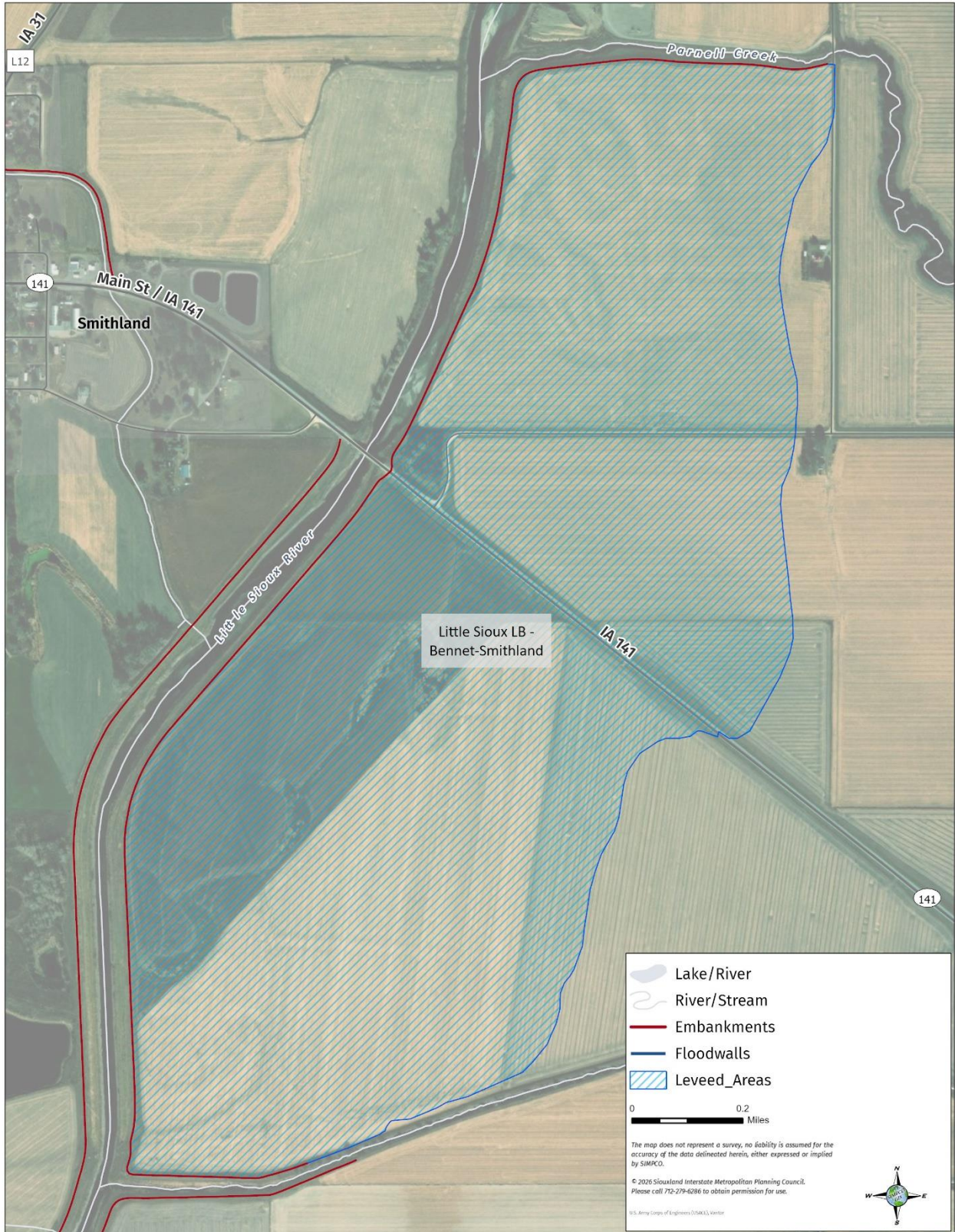

05. Little Sioux LB - Nagel DD North Levee

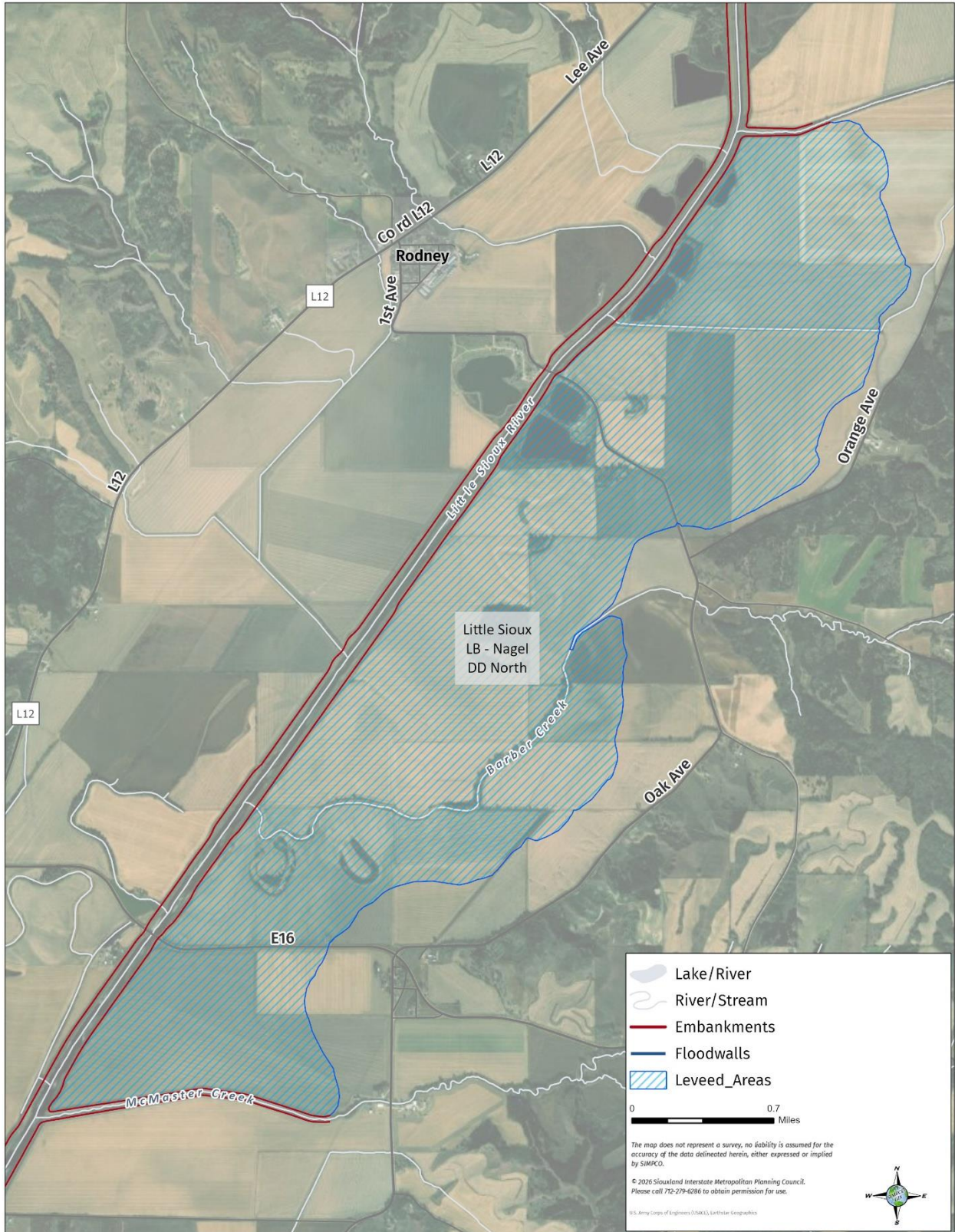

06. Little Sioux West Fork Ditch RB & Monona-Harrison Ditch RB - Intercounty Levee

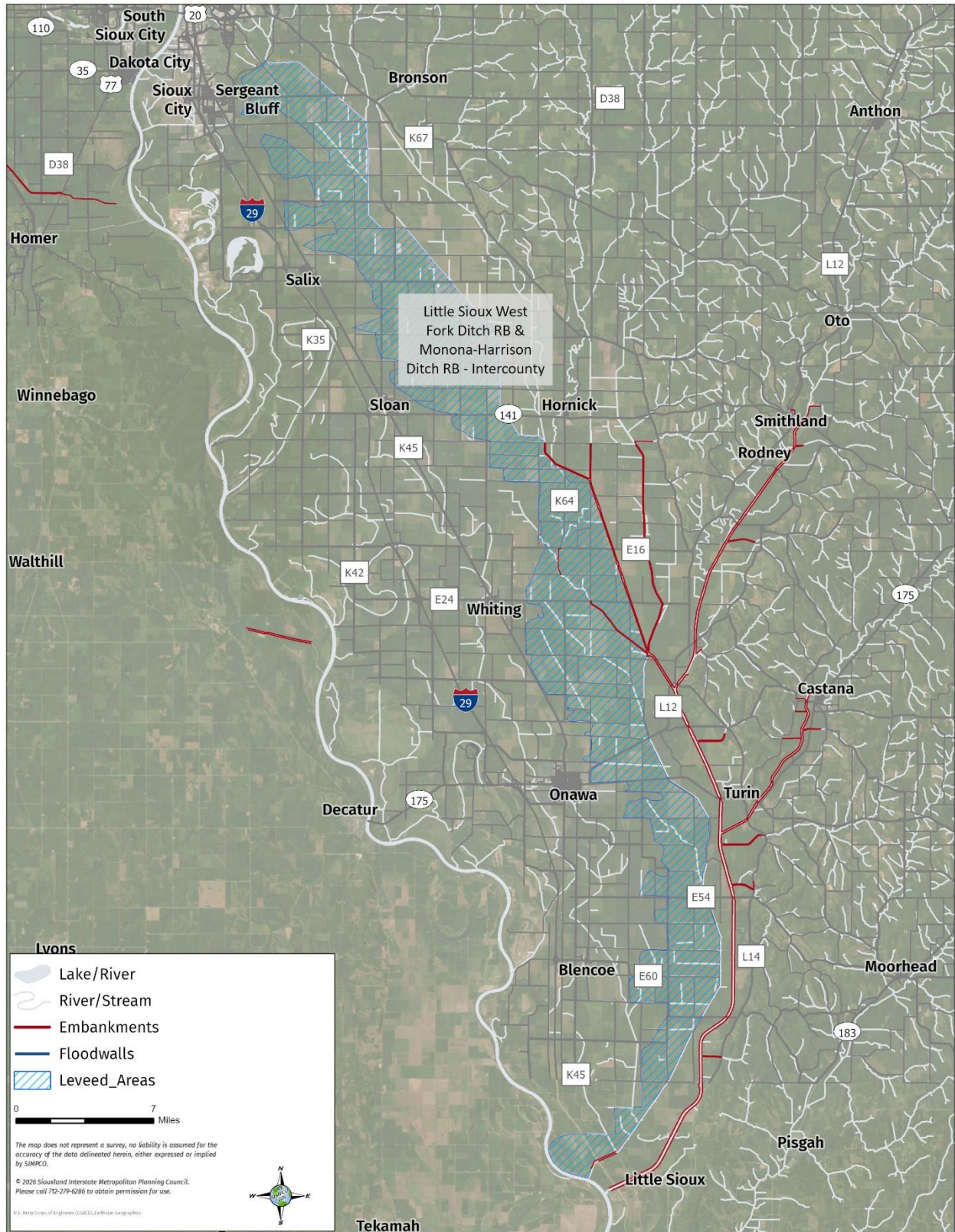

07. Little Sioux West Fork Ditch RB - Intercounty Levee

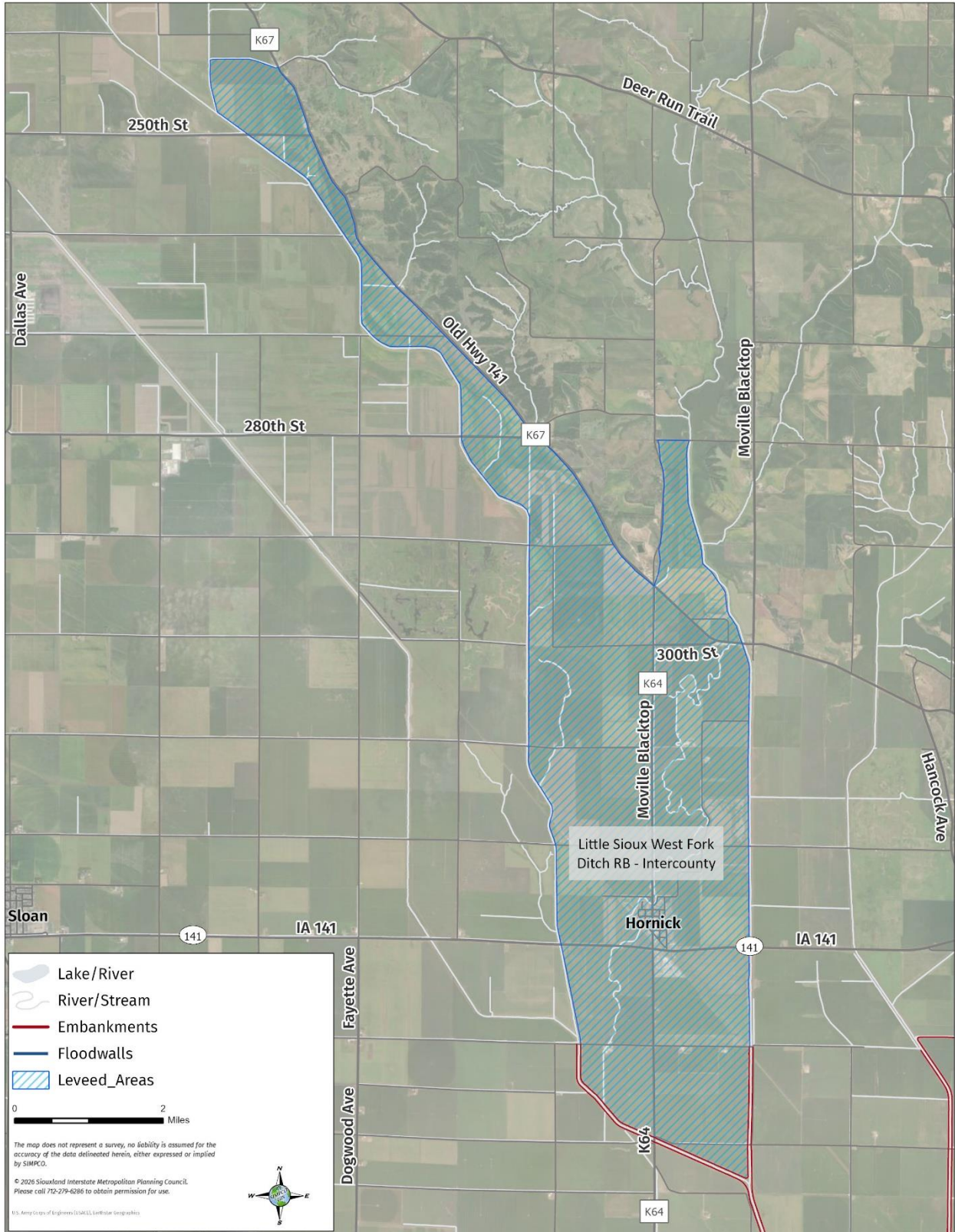

08. Little Sioux Wolf Cr RB & W Fork LB - Intercounty Levee

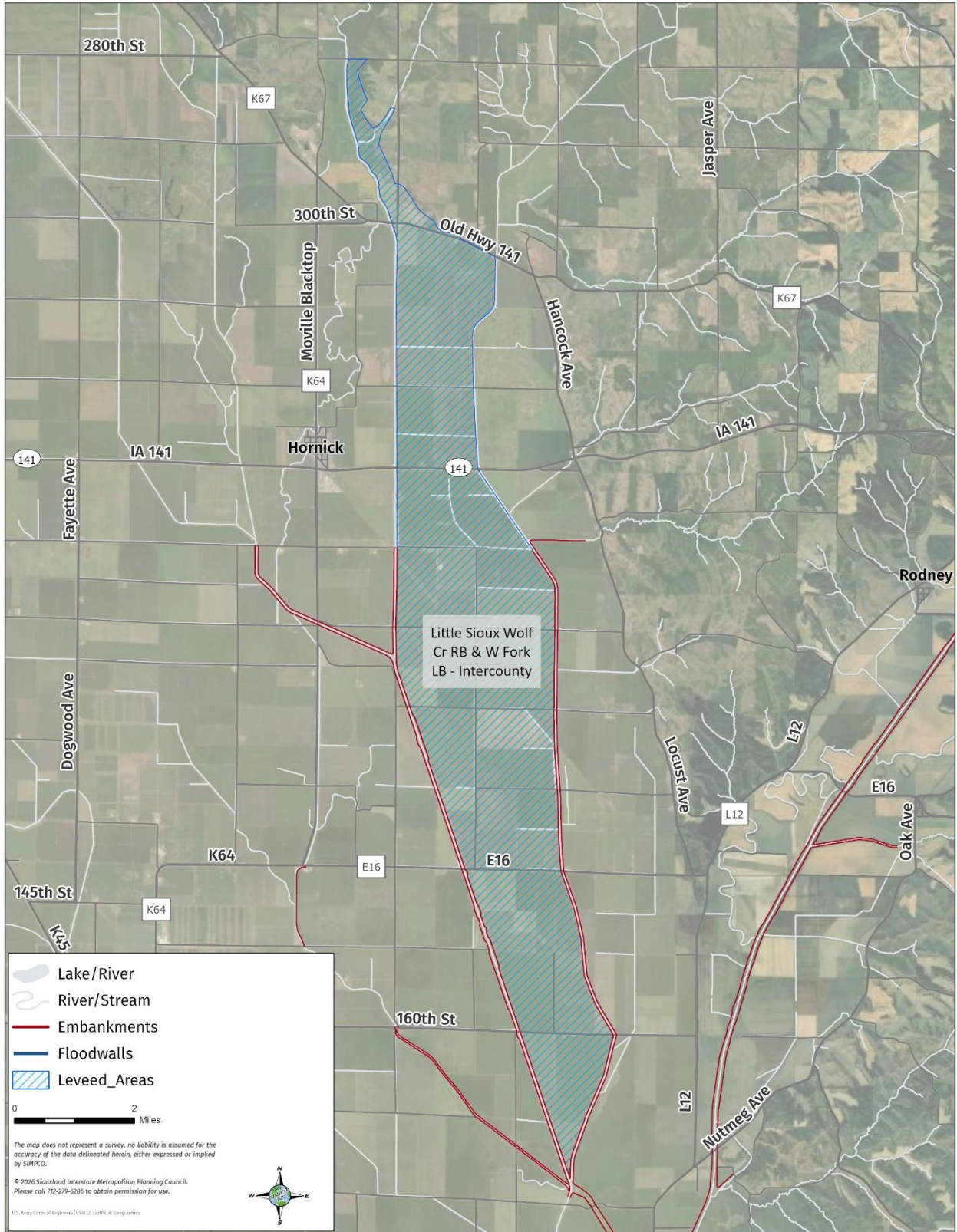

09. Sioux City - Big Sioux River LB Levee

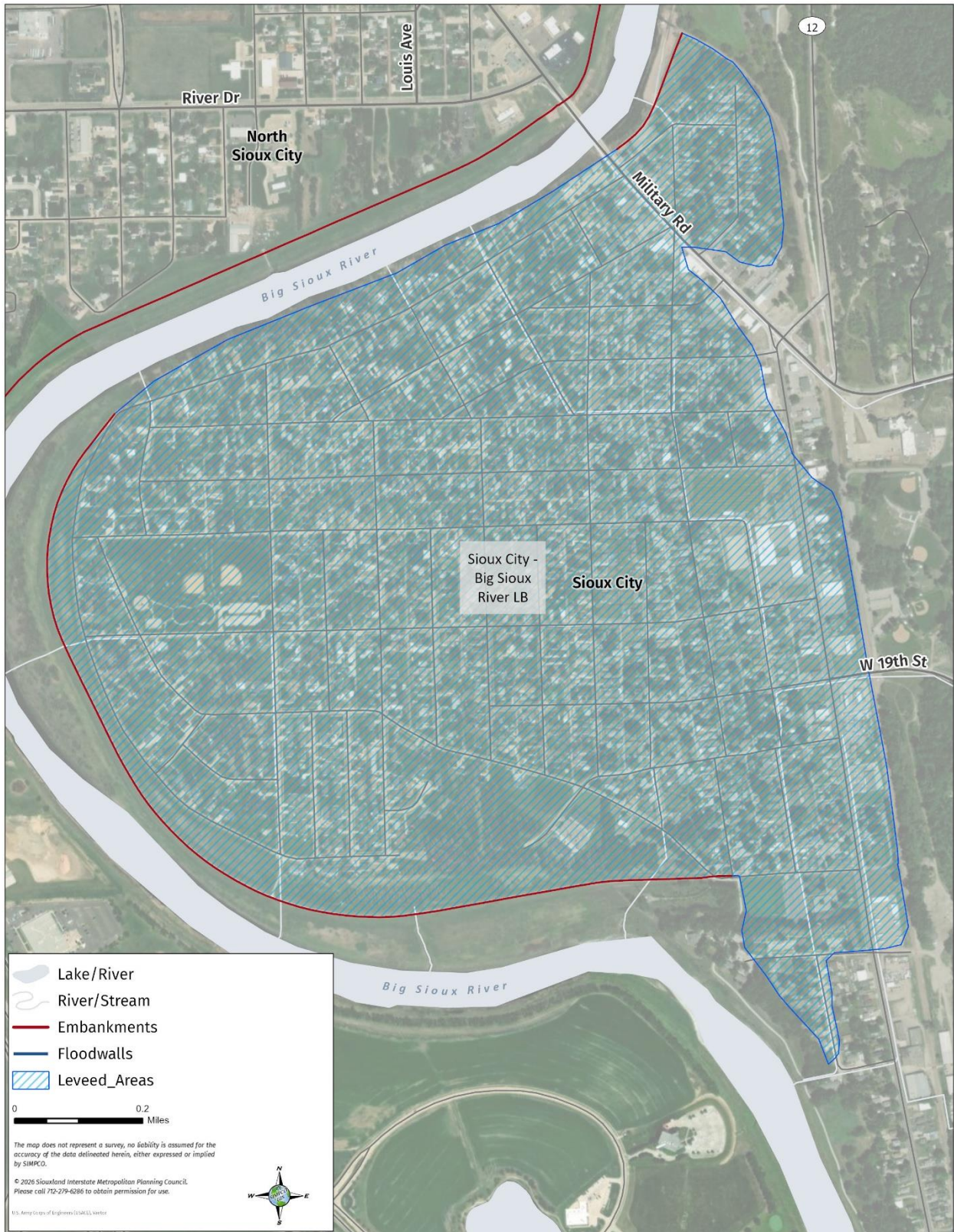

10. Sioux City - Floyd River LB Levee

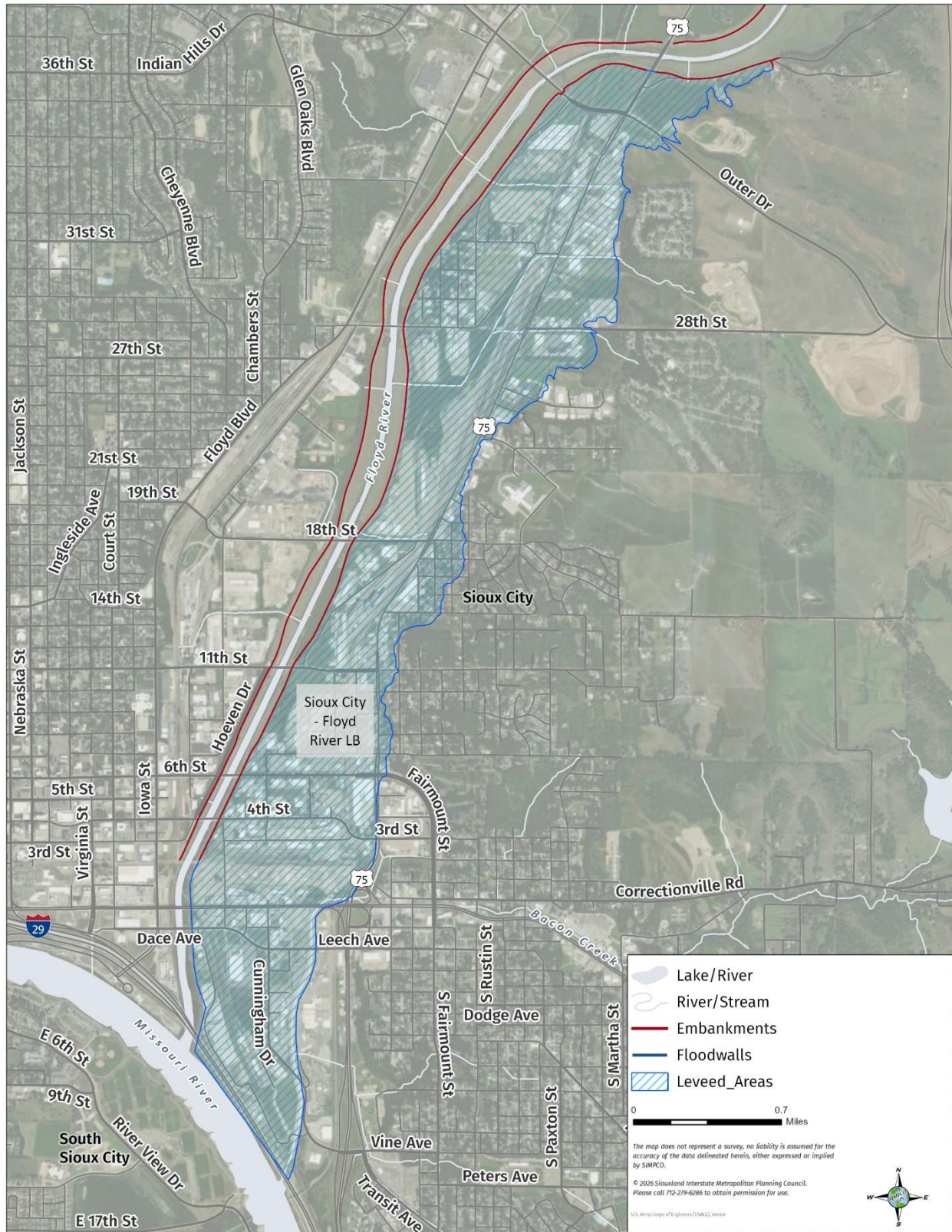

11. Sioux City - Floyd River RB Levee

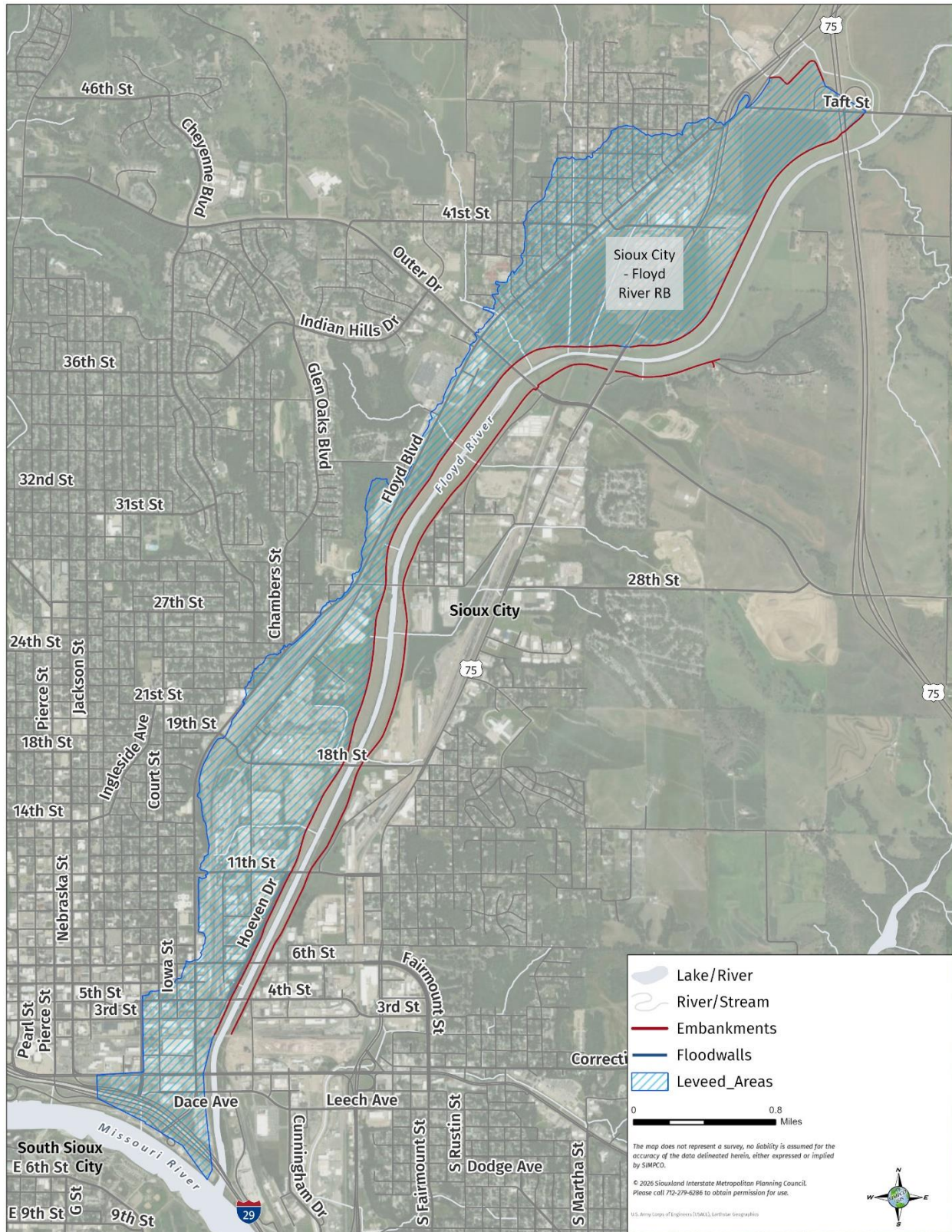

12. Sioux City - Perry Creek Left Bank Levee

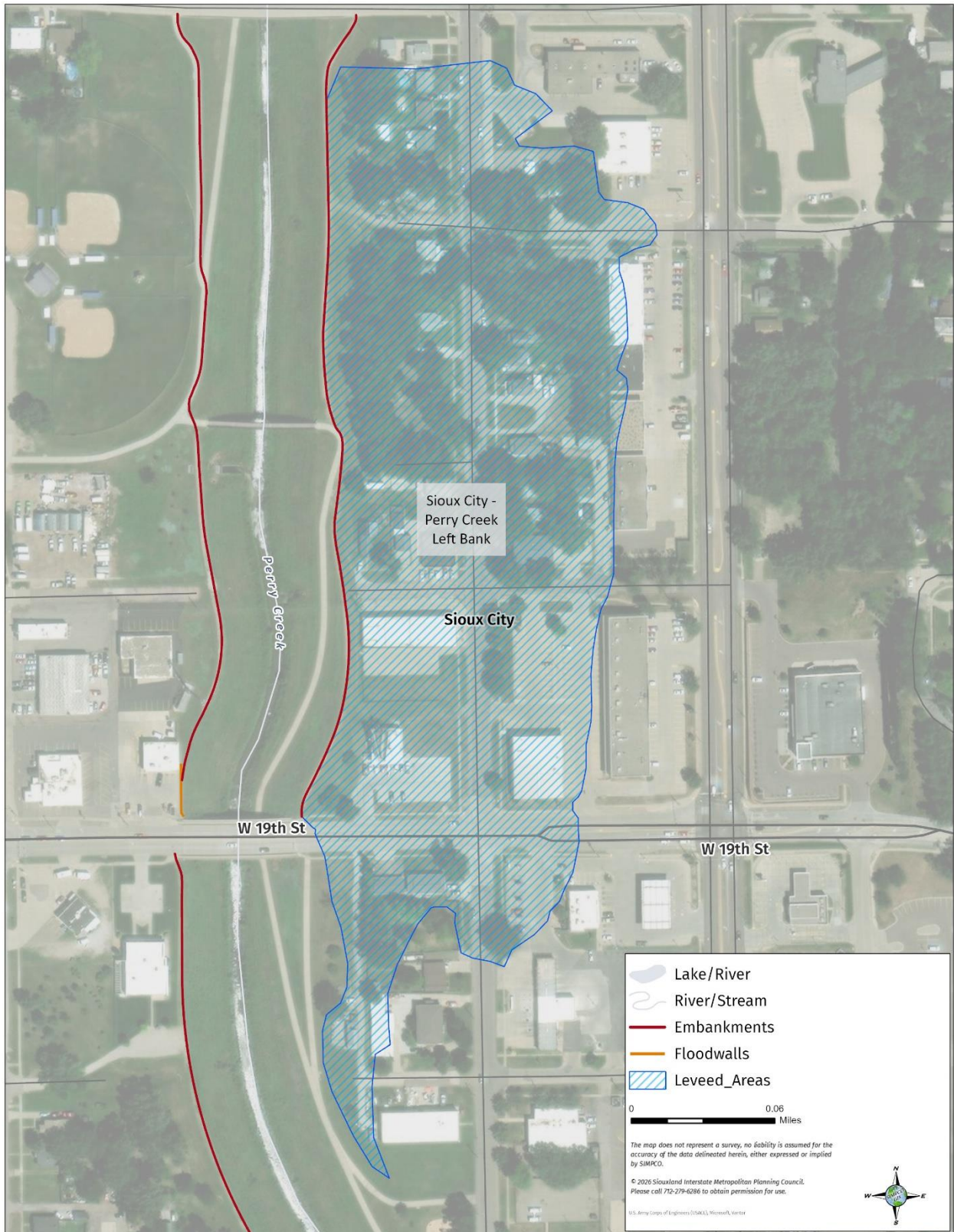

### 13. Sioux City - Perry Creek Right Bank Levee

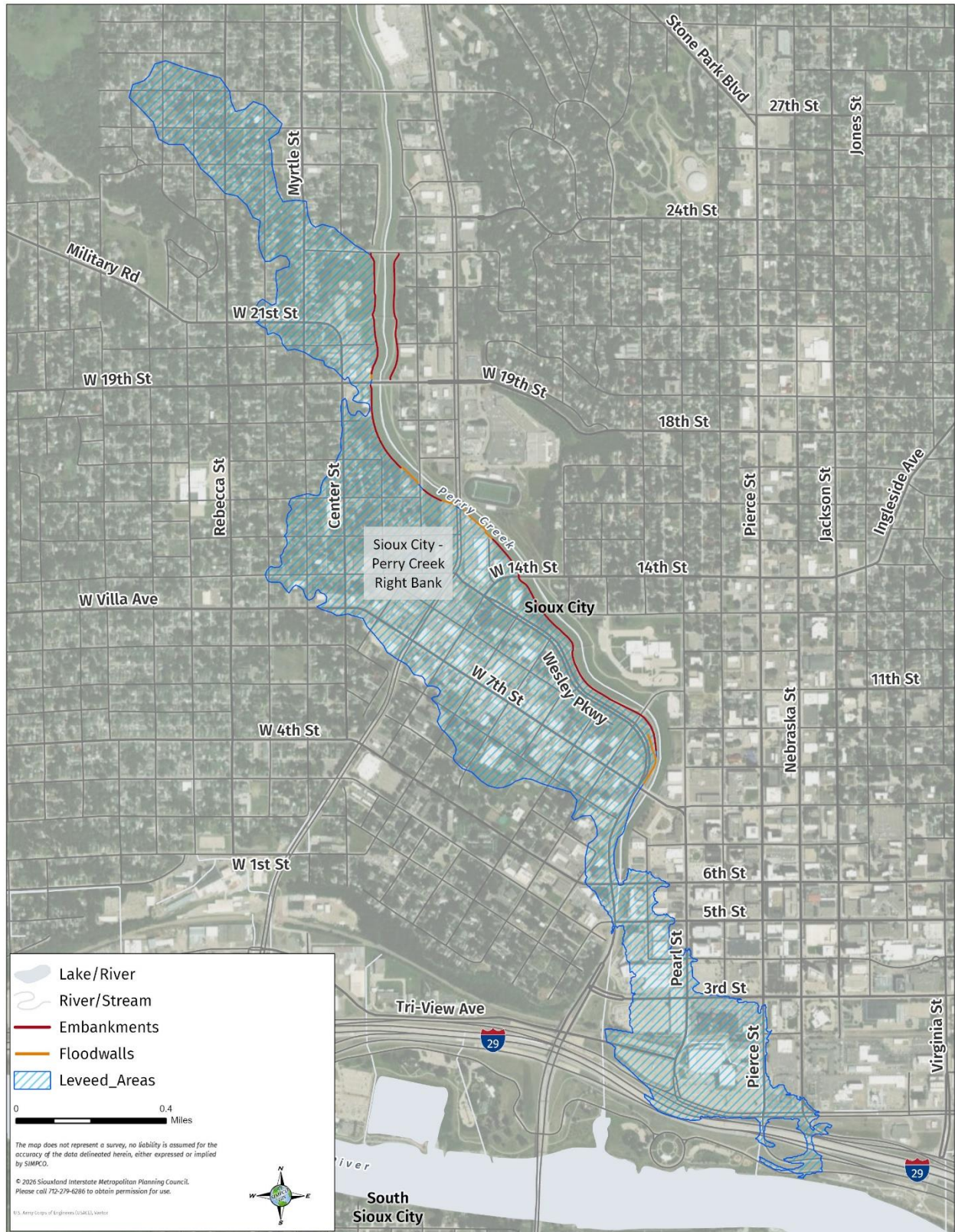

14. Little Sioux - Intercountry DD Levee

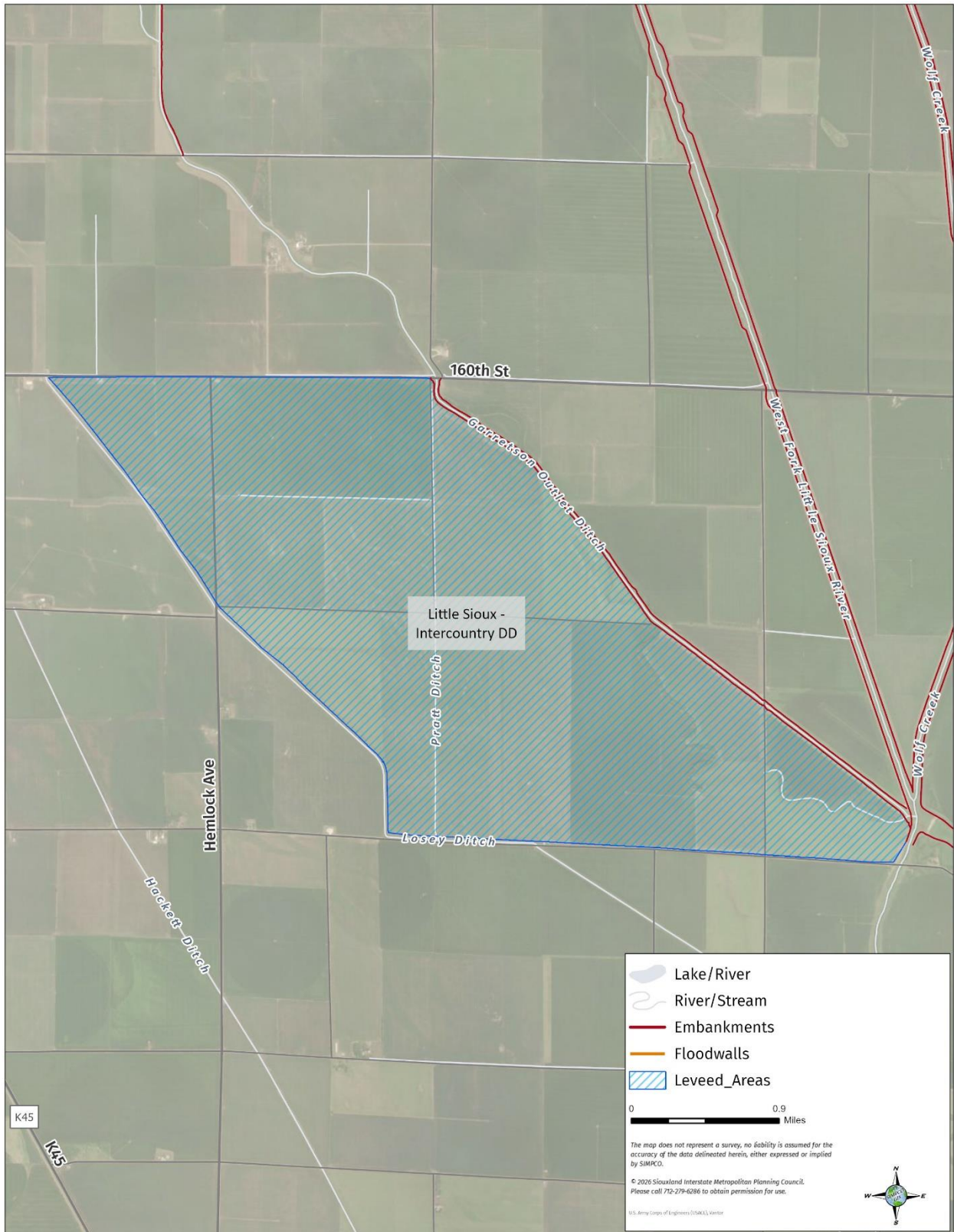

### 15. Little Sioux LB & Beaver Creek LB Intercounty Levee

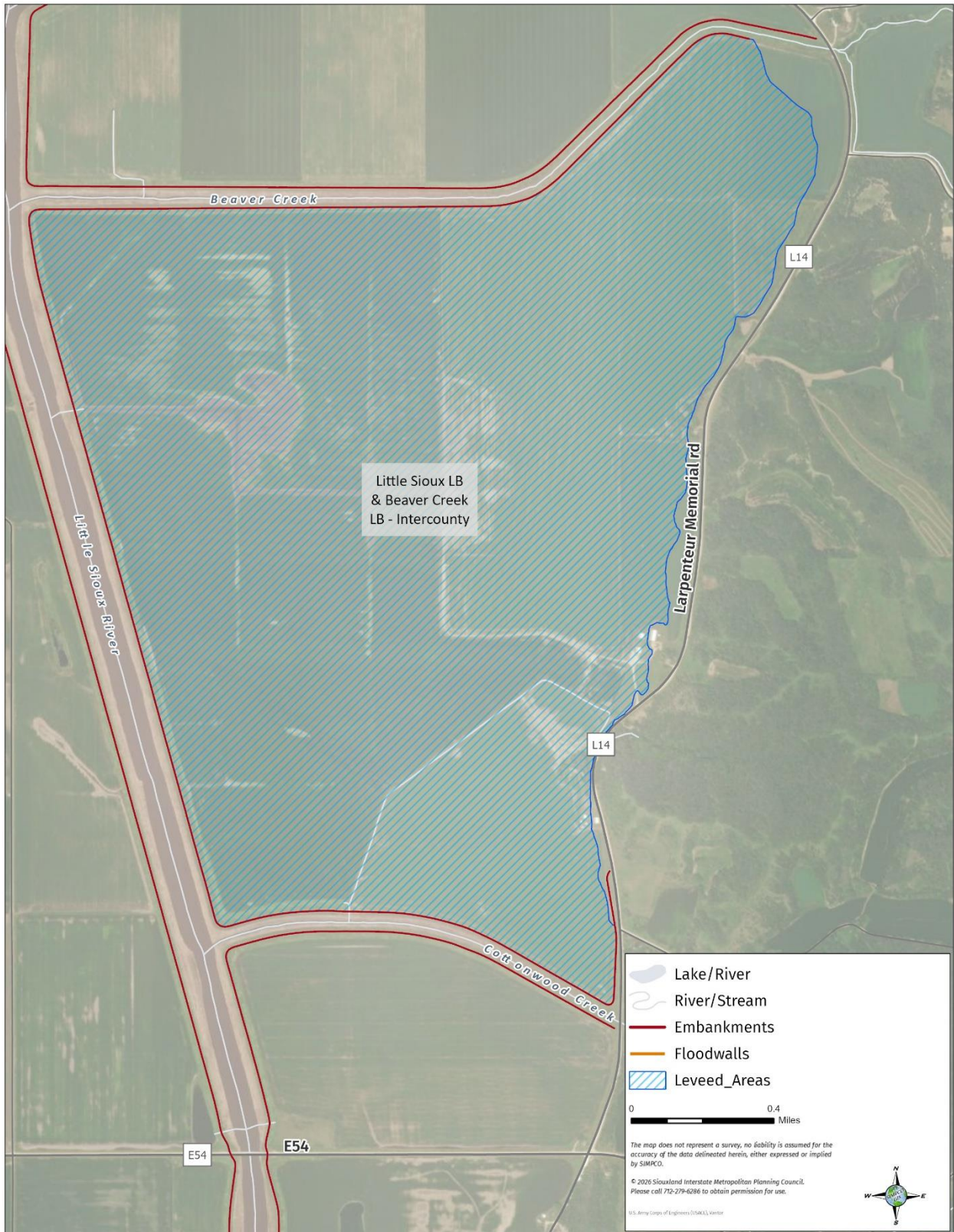

16. Little Sioux LB & Beaver Creek RB Intercounty Levee

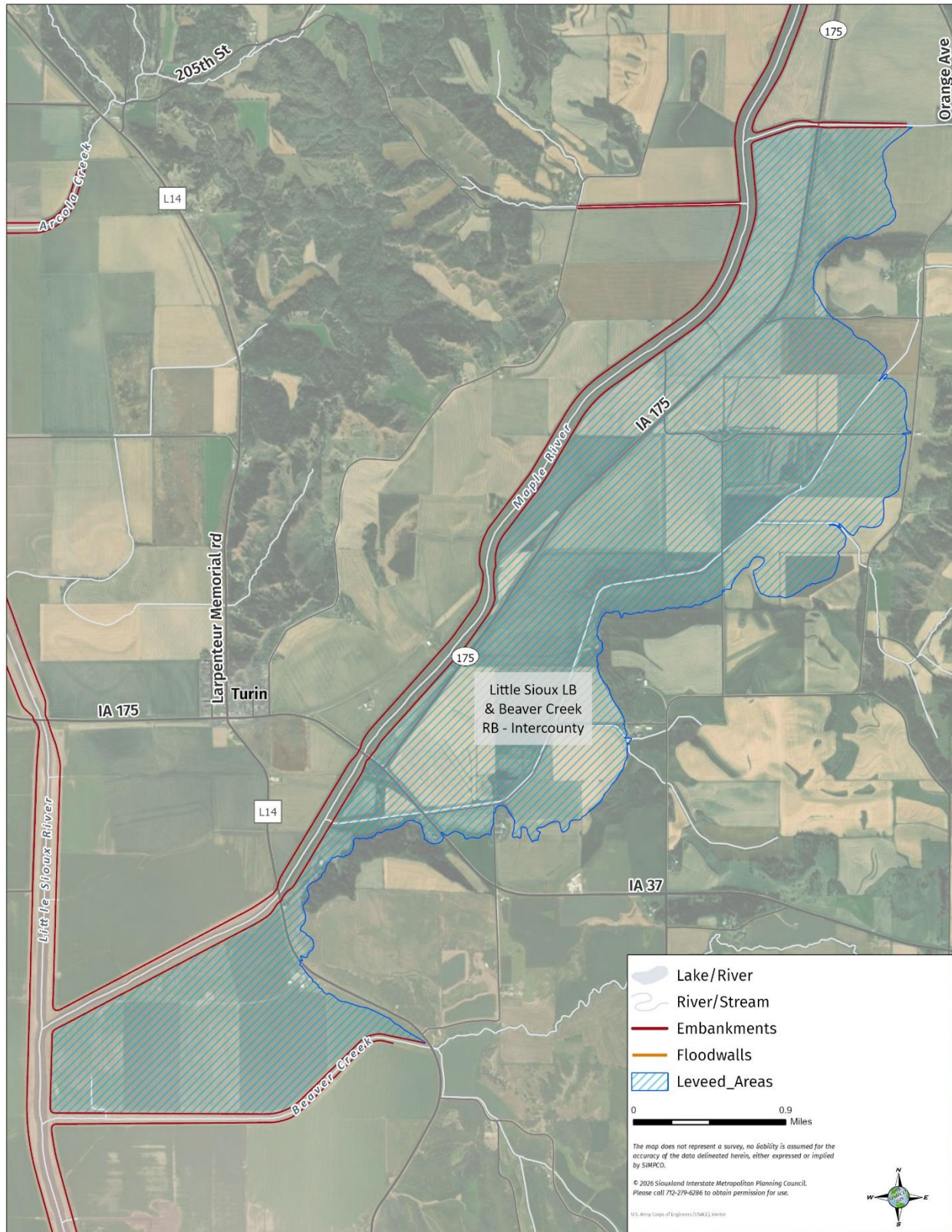

17. Little Sioux LB & Cottonwood Cr LB – Intercounty Levee

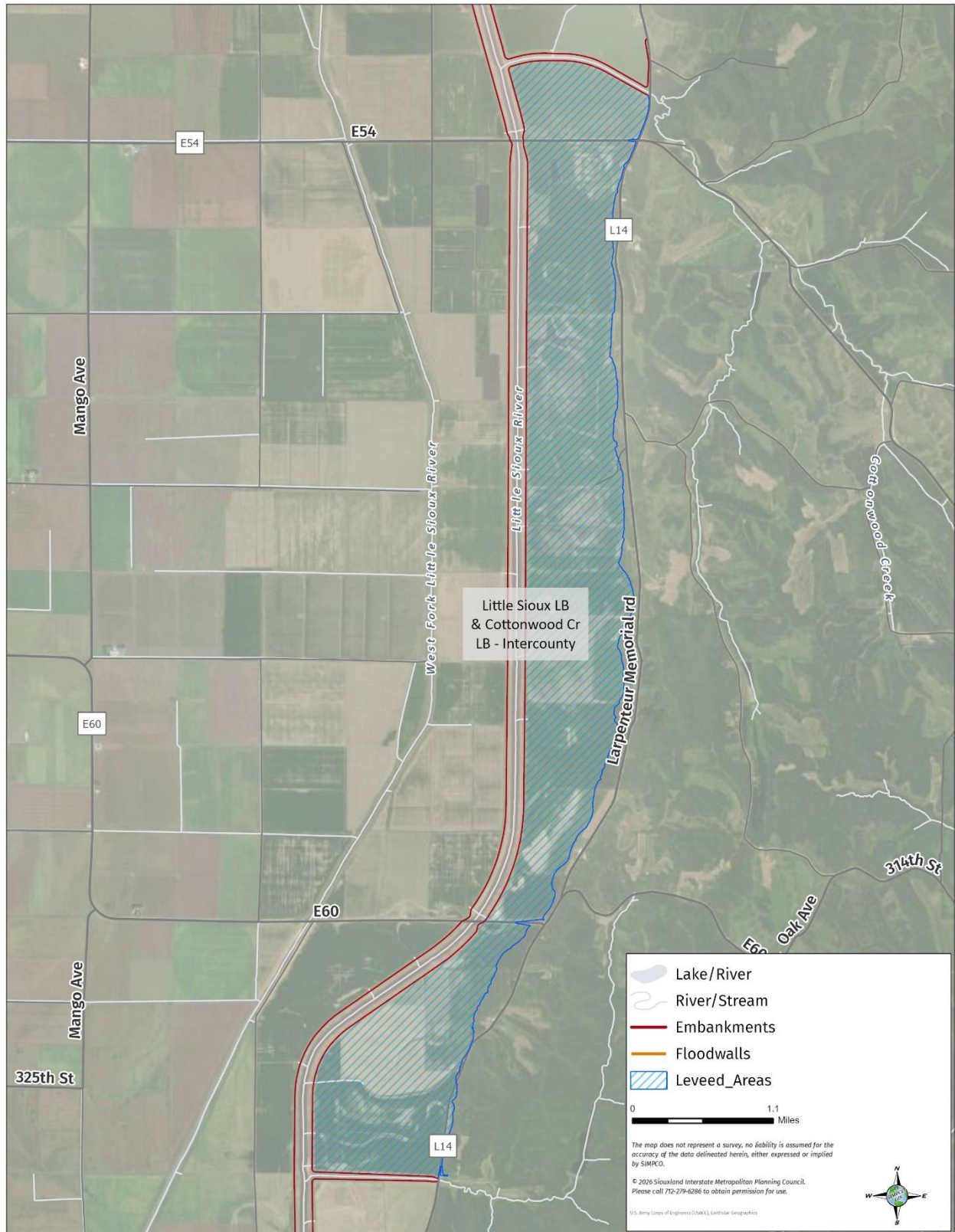

18. Little Sioux LB & Hogue Ditch LB – Intercounty Levee

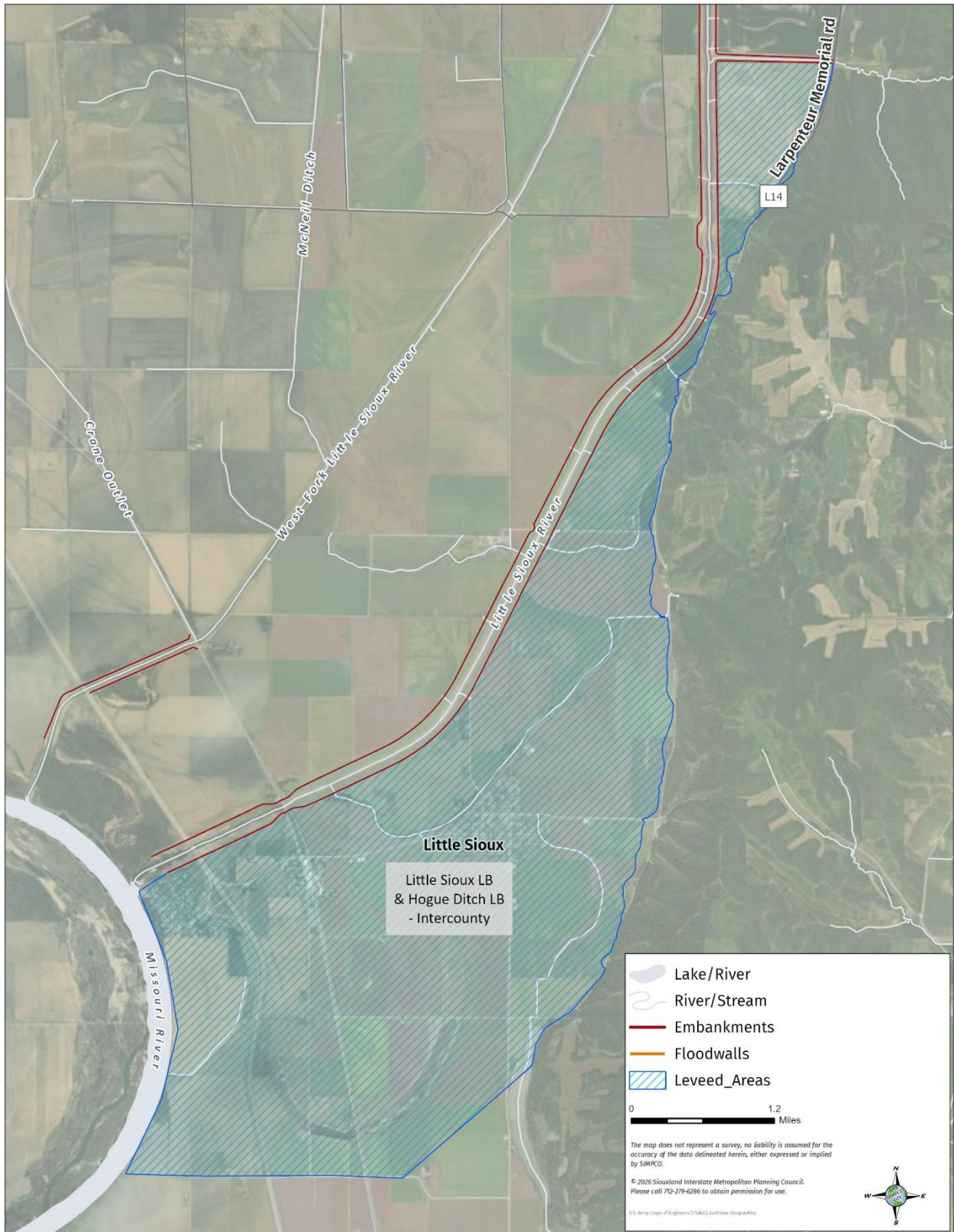

19. Little Sioux LB & Maple River RB - Intercounty Levee

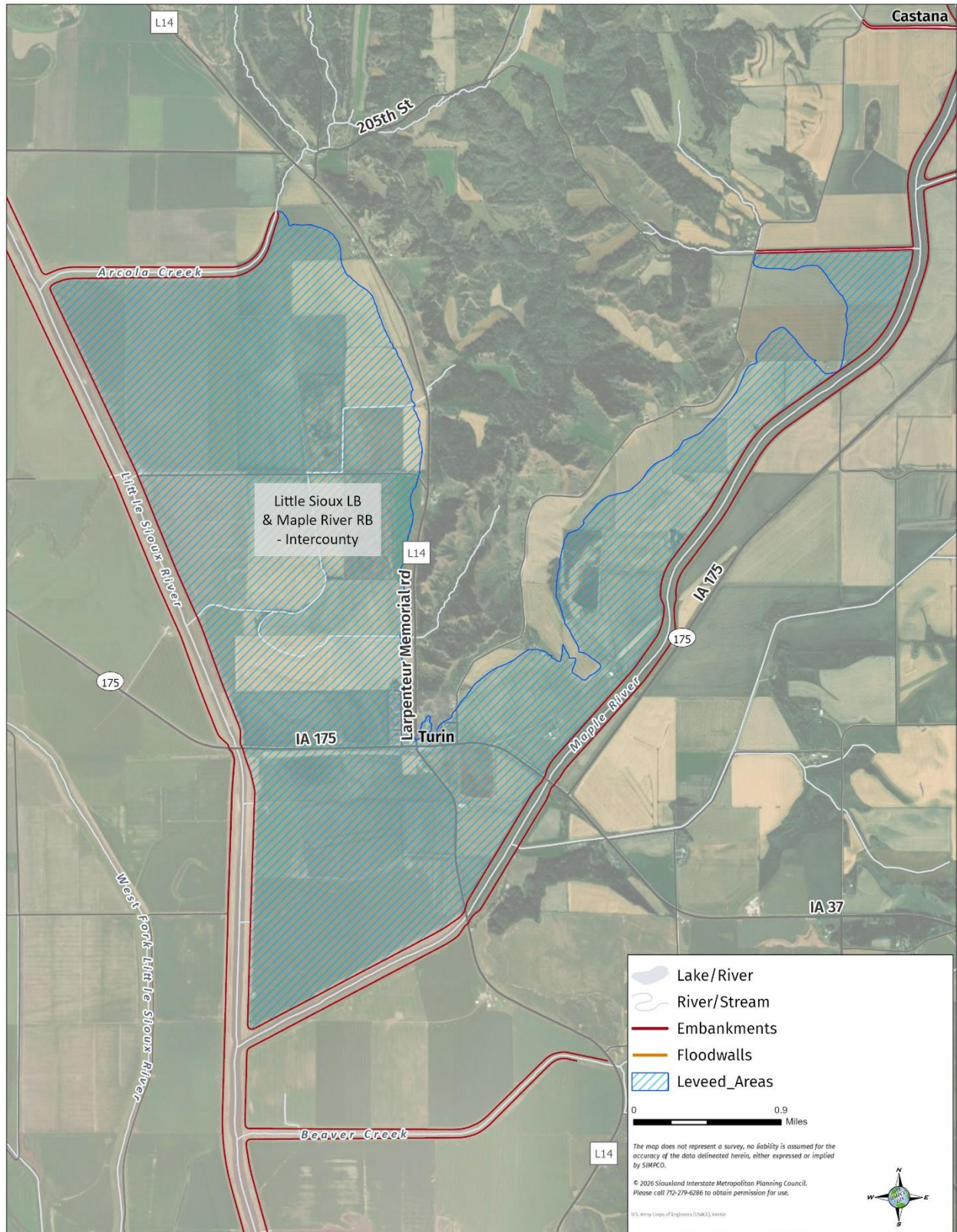

20. Little Sioux LB - Castana - Intercounty Levee

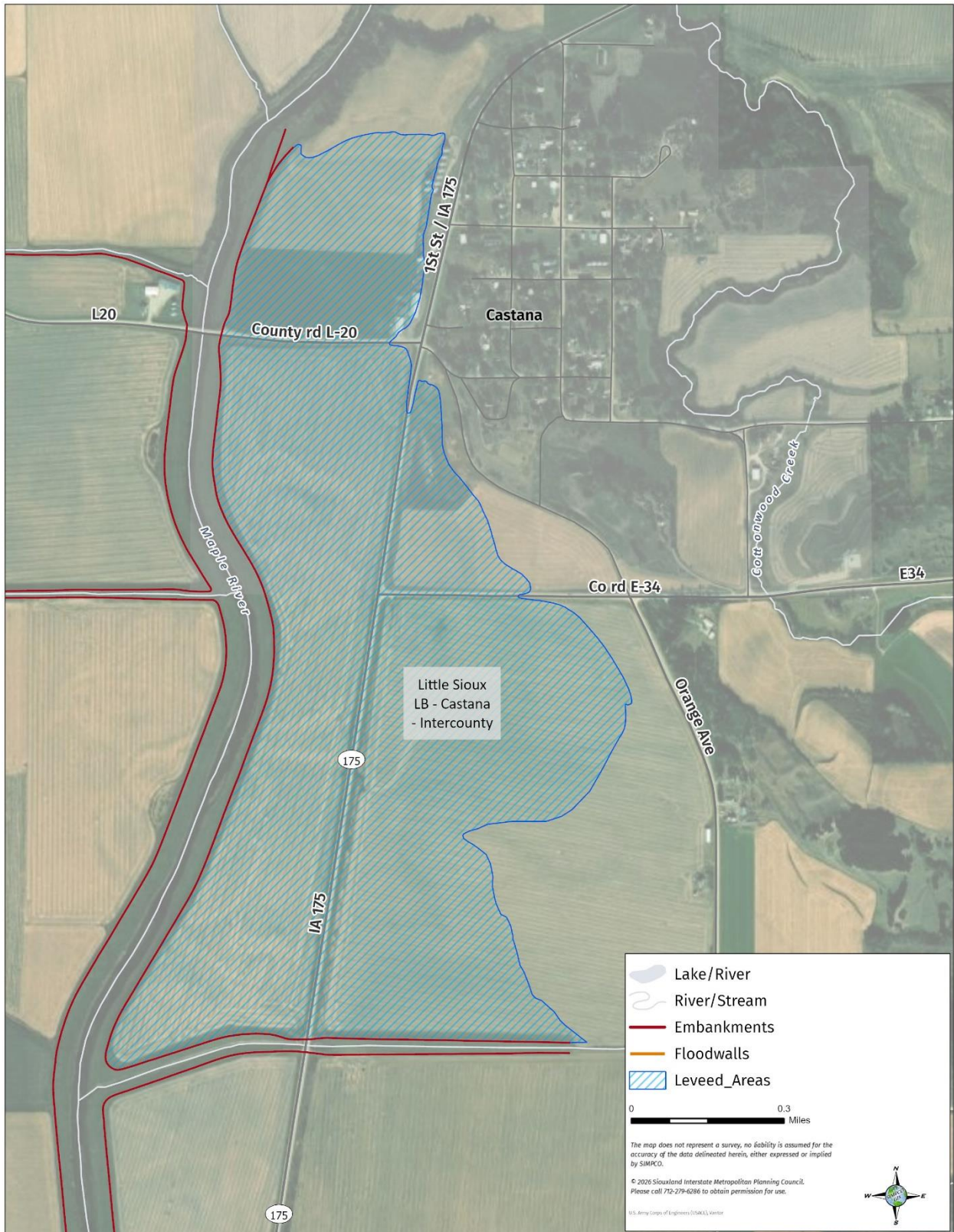



## 22. Little Sioux LB - Nagel DD South Levee

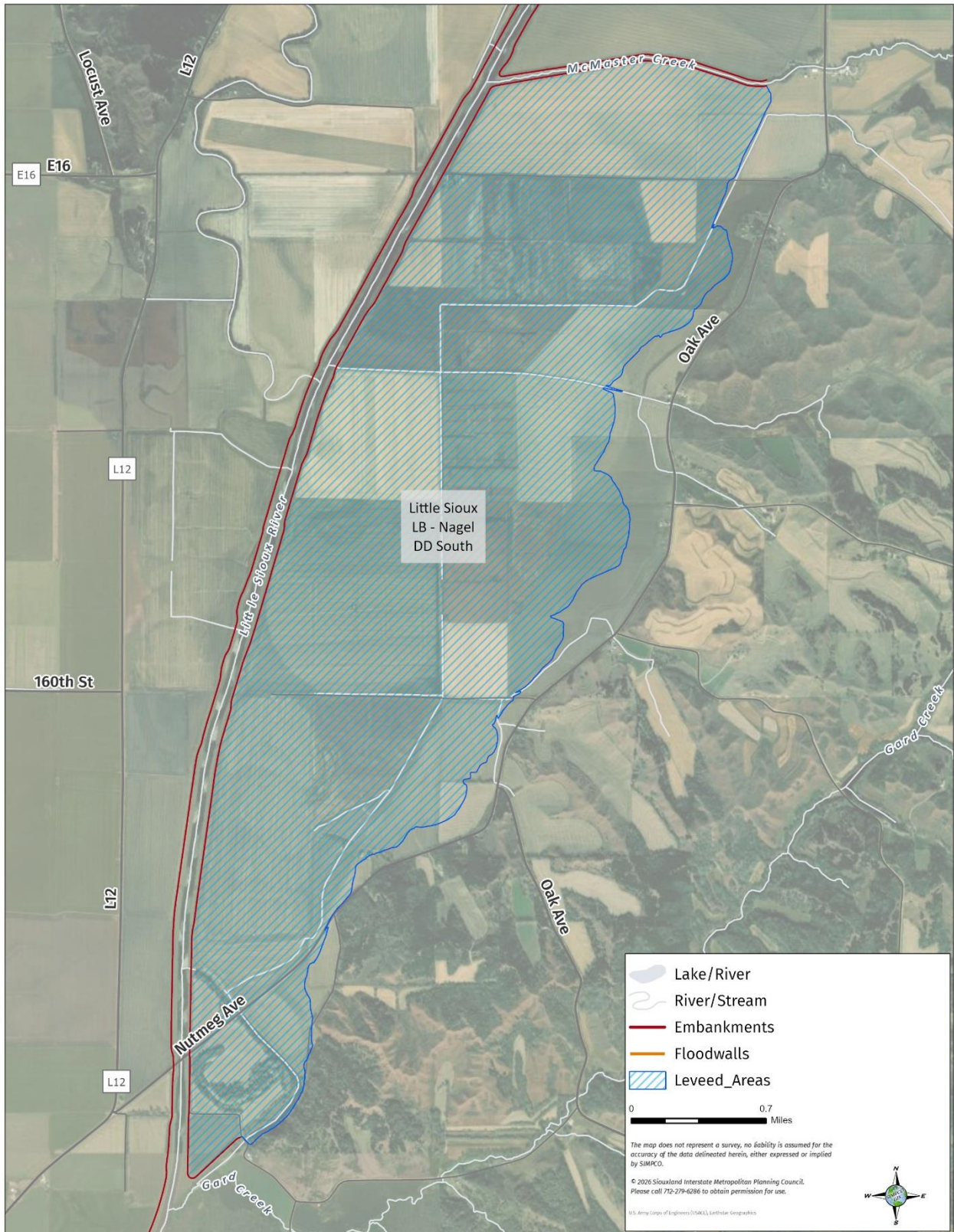

23. Little Sioux Maple River RB North – Intercounty Levee

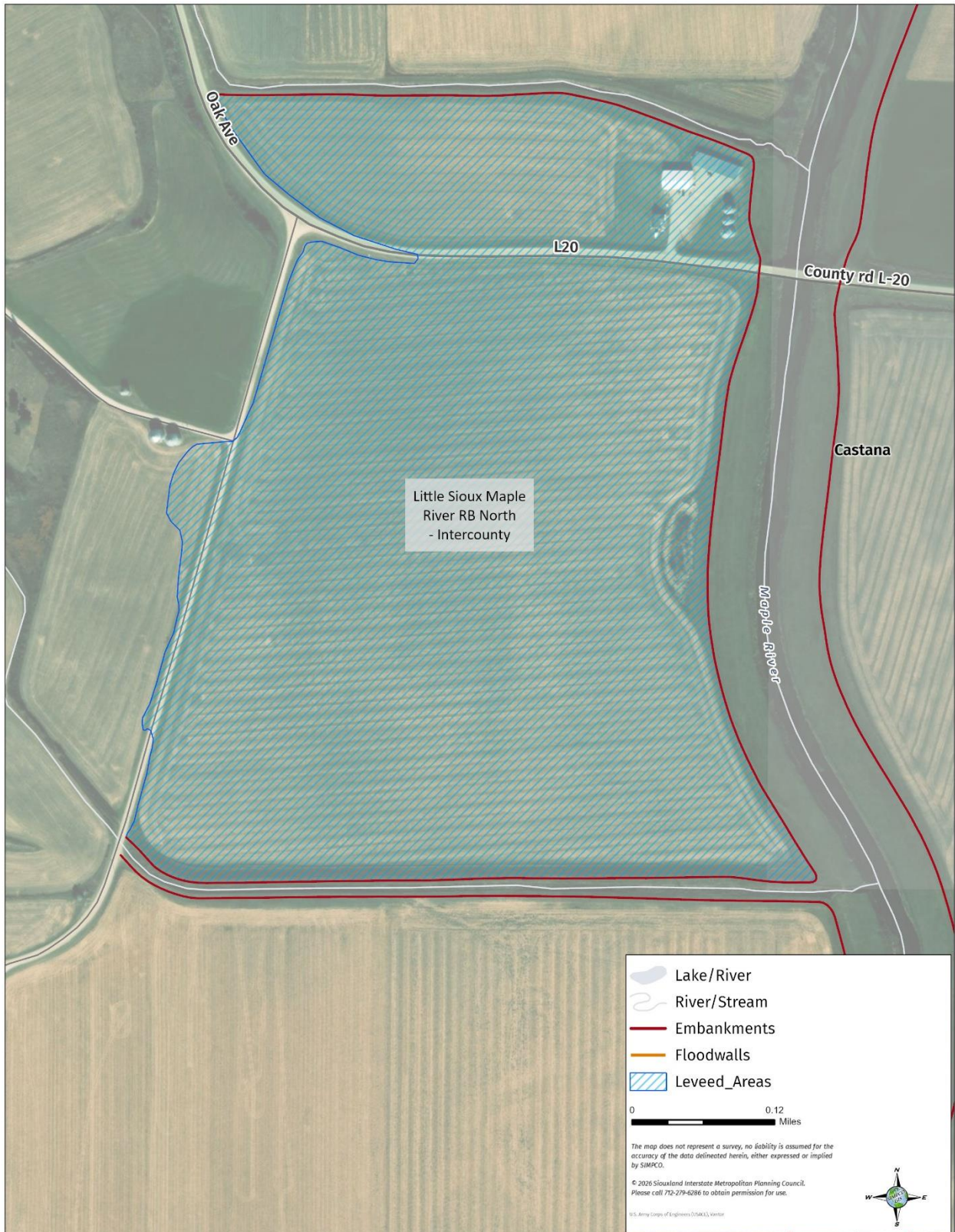

24. Little Sioux Maple River RB South – Intercounty Levee

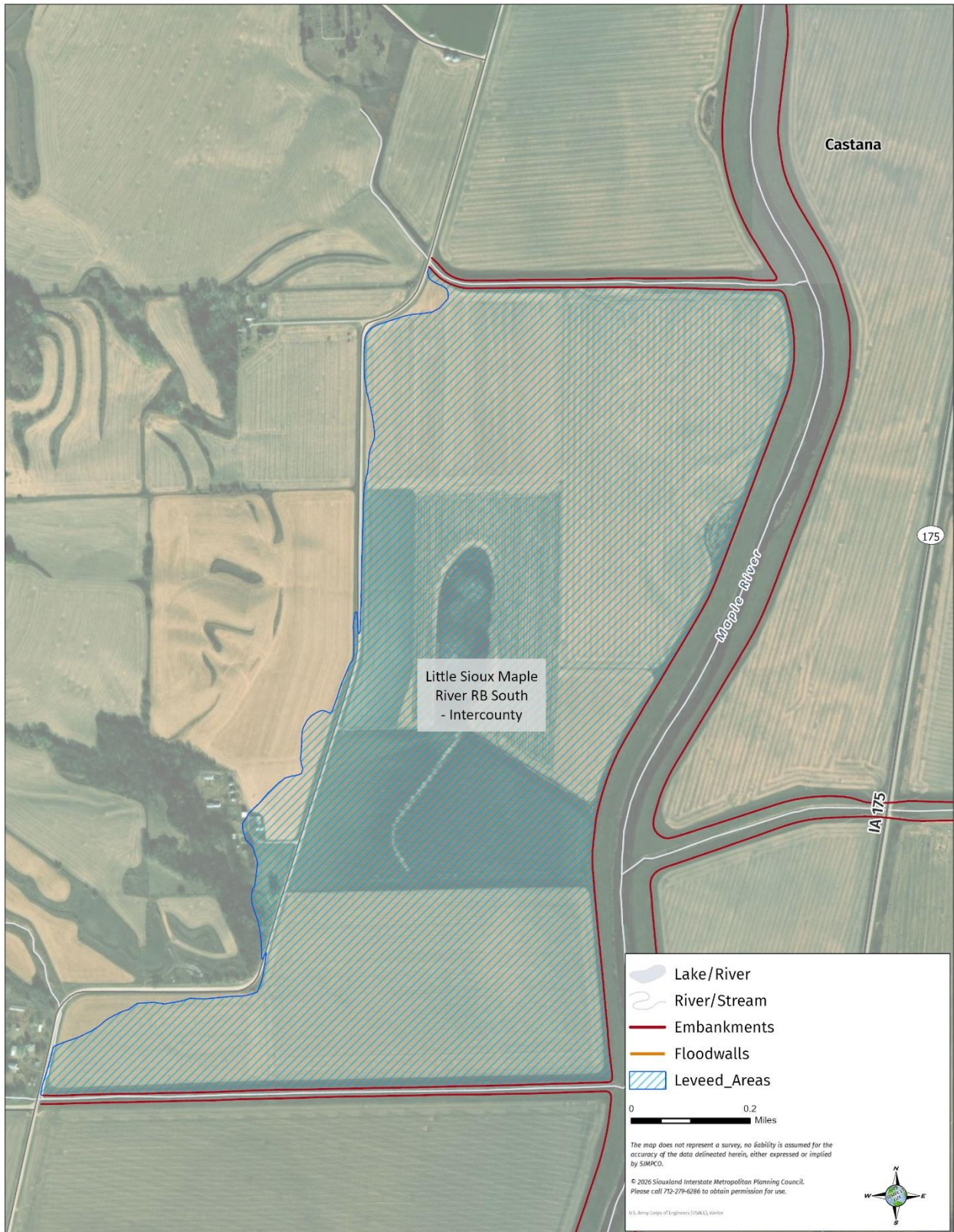

25. Little Sioux RB & Monona-Harrison LB – Intercounty Levee

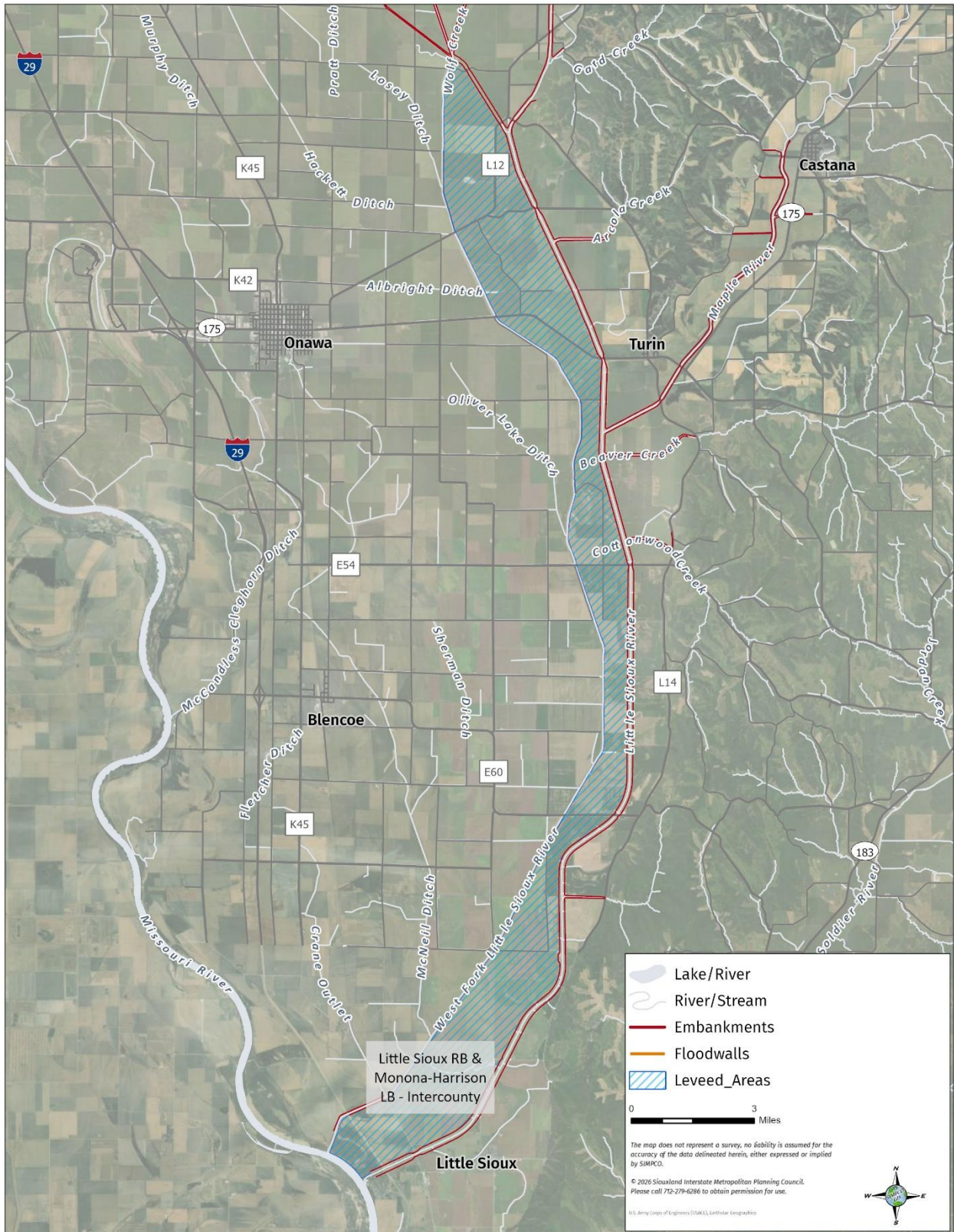

26. Badger Creek Levee LB Levee

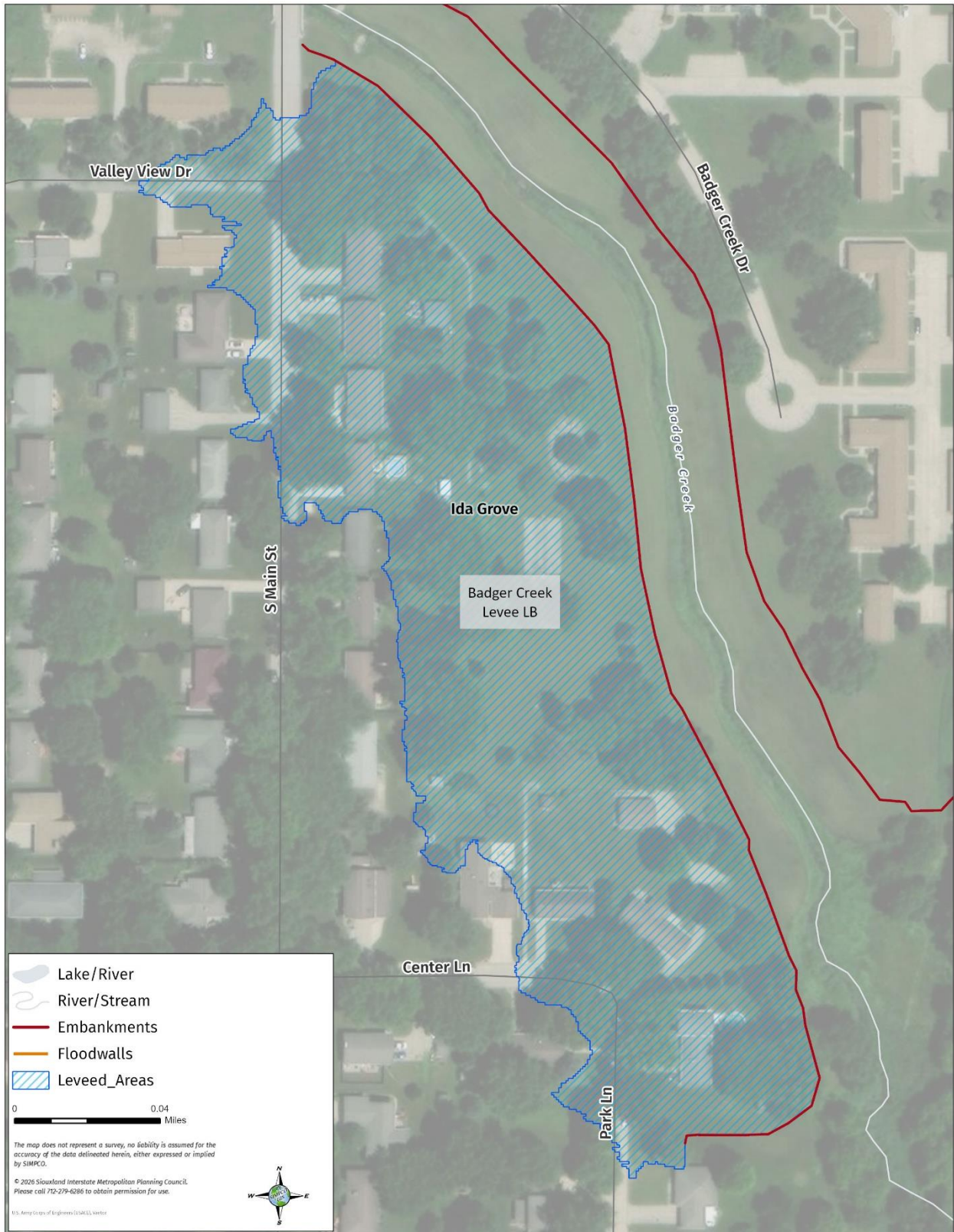

## 27. Badger Creek Levee RB Levee

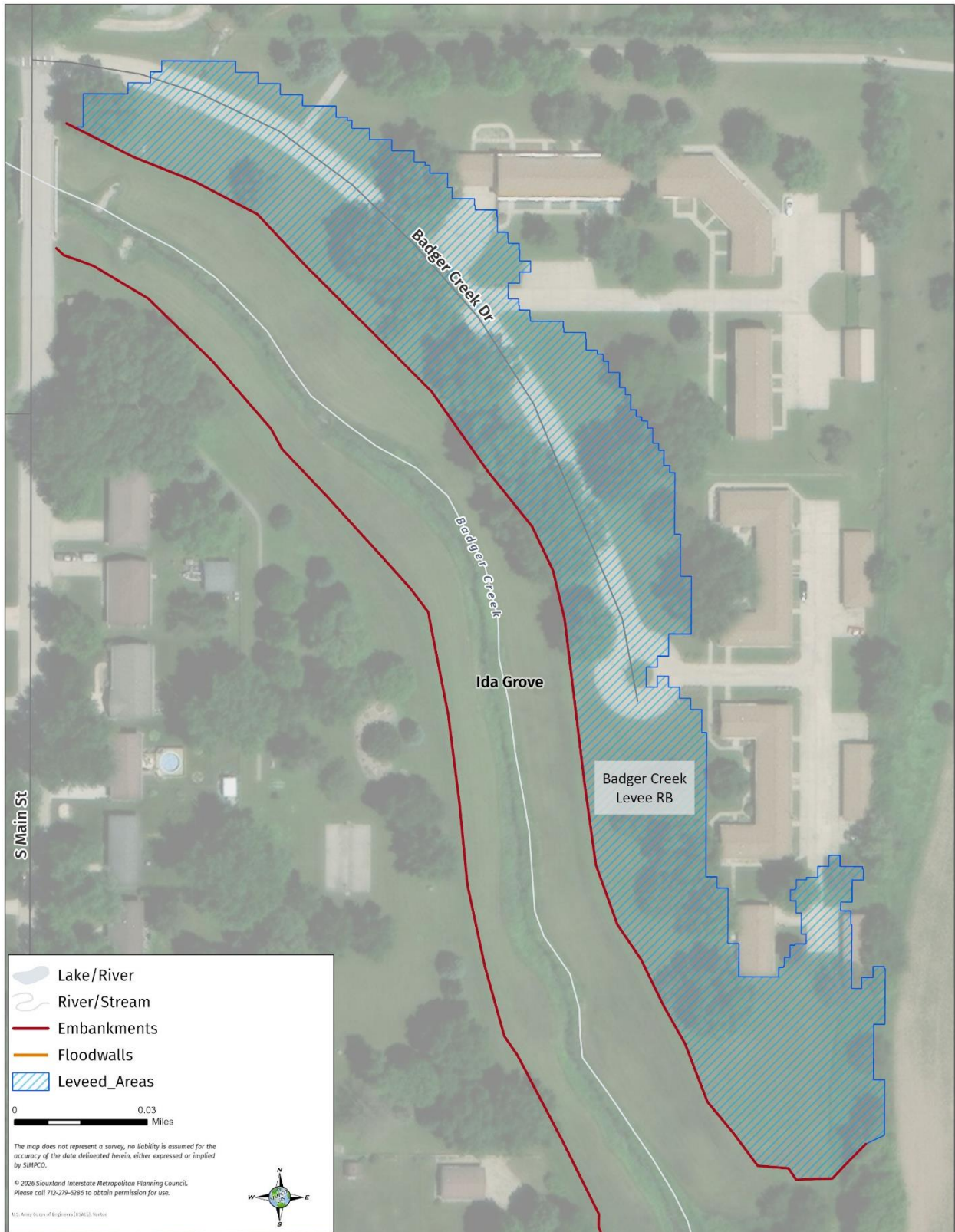

28. Ida Grove - Maple River LB Levee

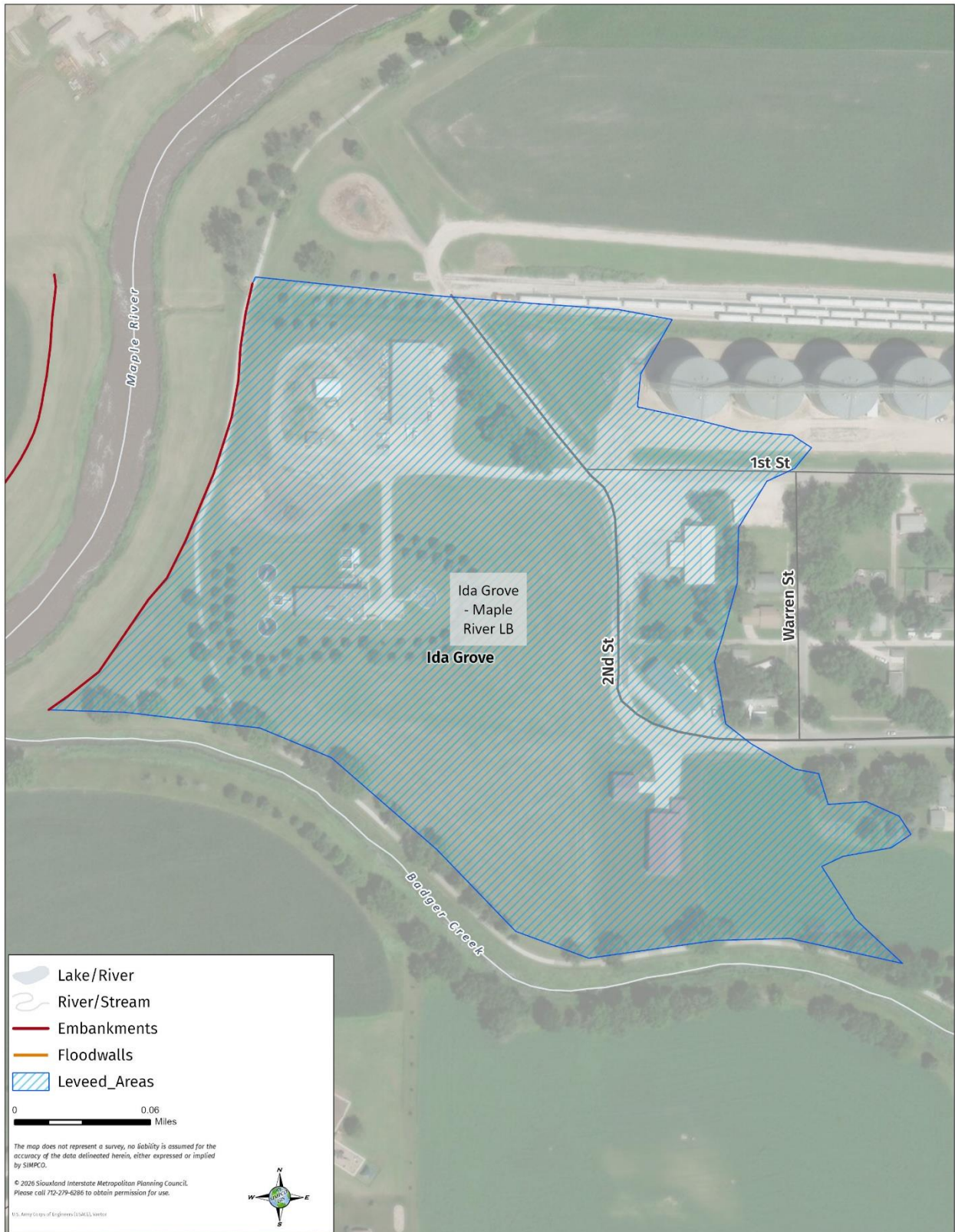



30. Ida Grove - Odebolt Creek LB Levee

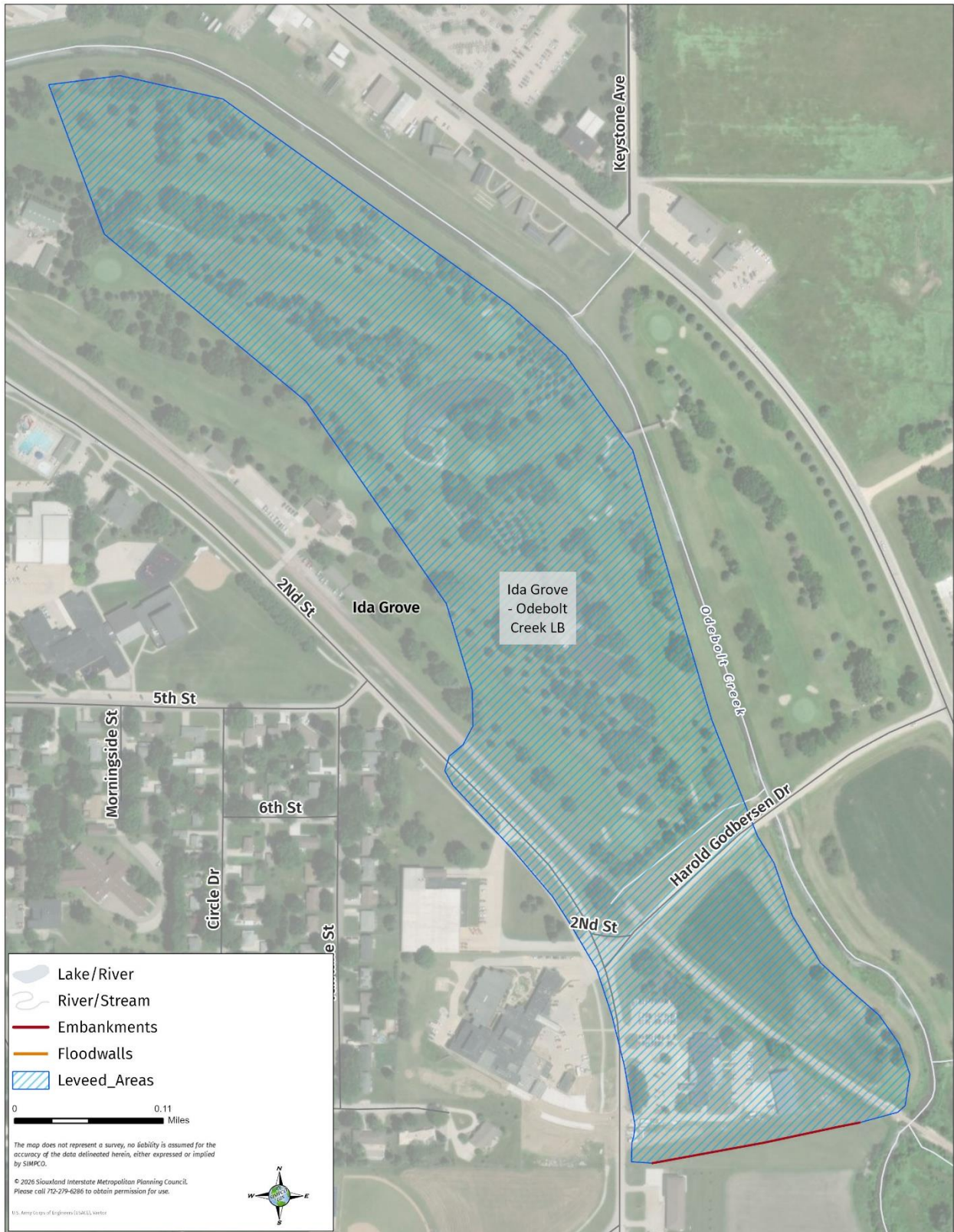

31. Ida Grove - Odebolt Creek RB & Maple LB Levee

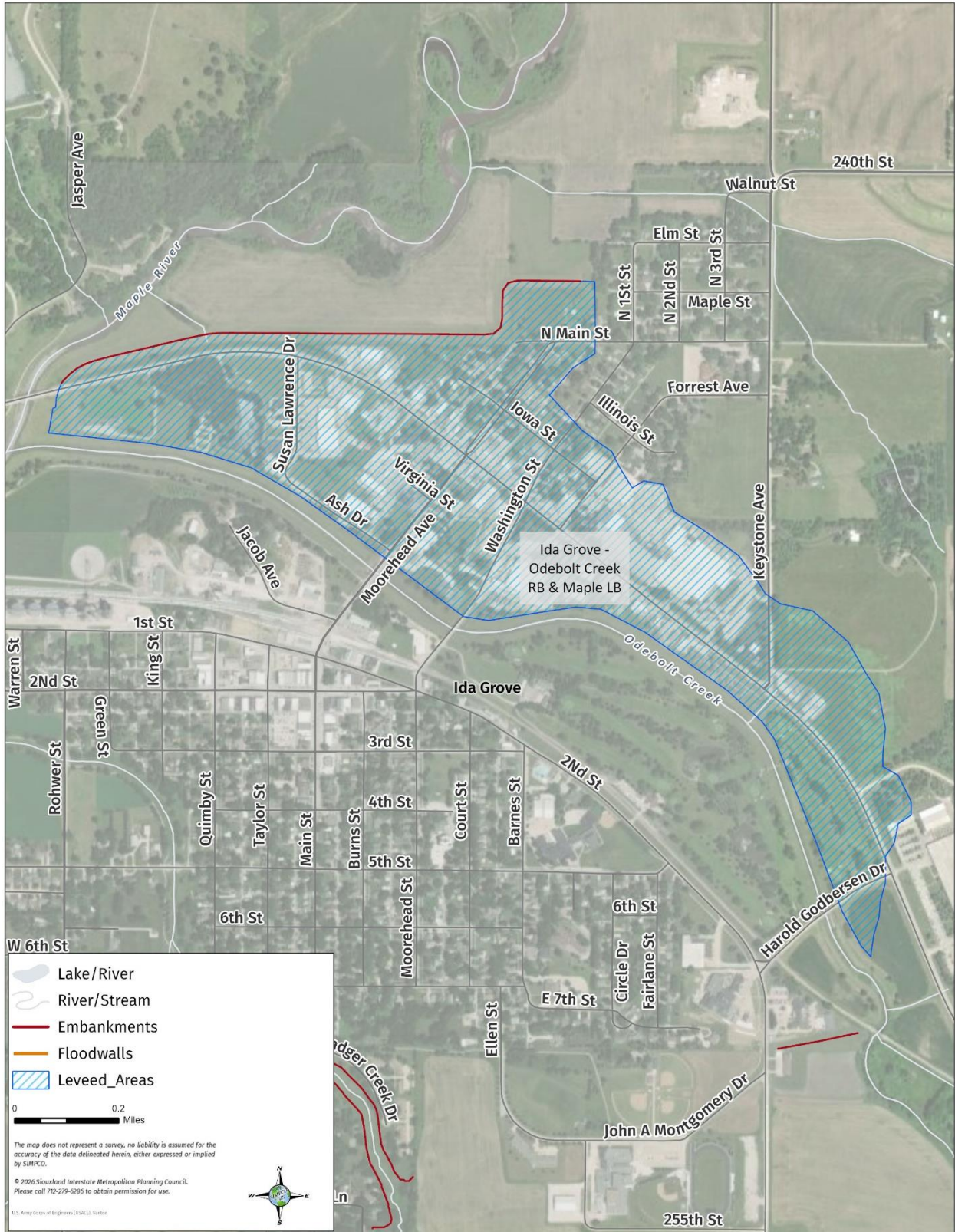

## Land Use with Floodplain

### CHEROKEE COUNTY

Cherokee County, its unincorporated area, and the following cities.

Aurelia

\*Cherokee

Cleghorn

\*Larrabee

Marcus



\*Meriden

Quimby

\*Washta

# Existing Land Use & Flood Plain, Cherokee County



 Residential	 River
 Commercial	 Lake, Reservoir
 Industrial	 Incorporated Area
 Agricultural	 Flood Plain
 Exempt/No Data	



The map does not represent a survey, no liability is assumed for the accuracy of the data delineated herein, either expressed or implied by SIMPCO.

© 2025 Siouxland Interstate Metropolitan Planning Council. Please call 712-279-6286 to obtain permission for use.

# Existing Land Use & Flood Plain, Aurelia

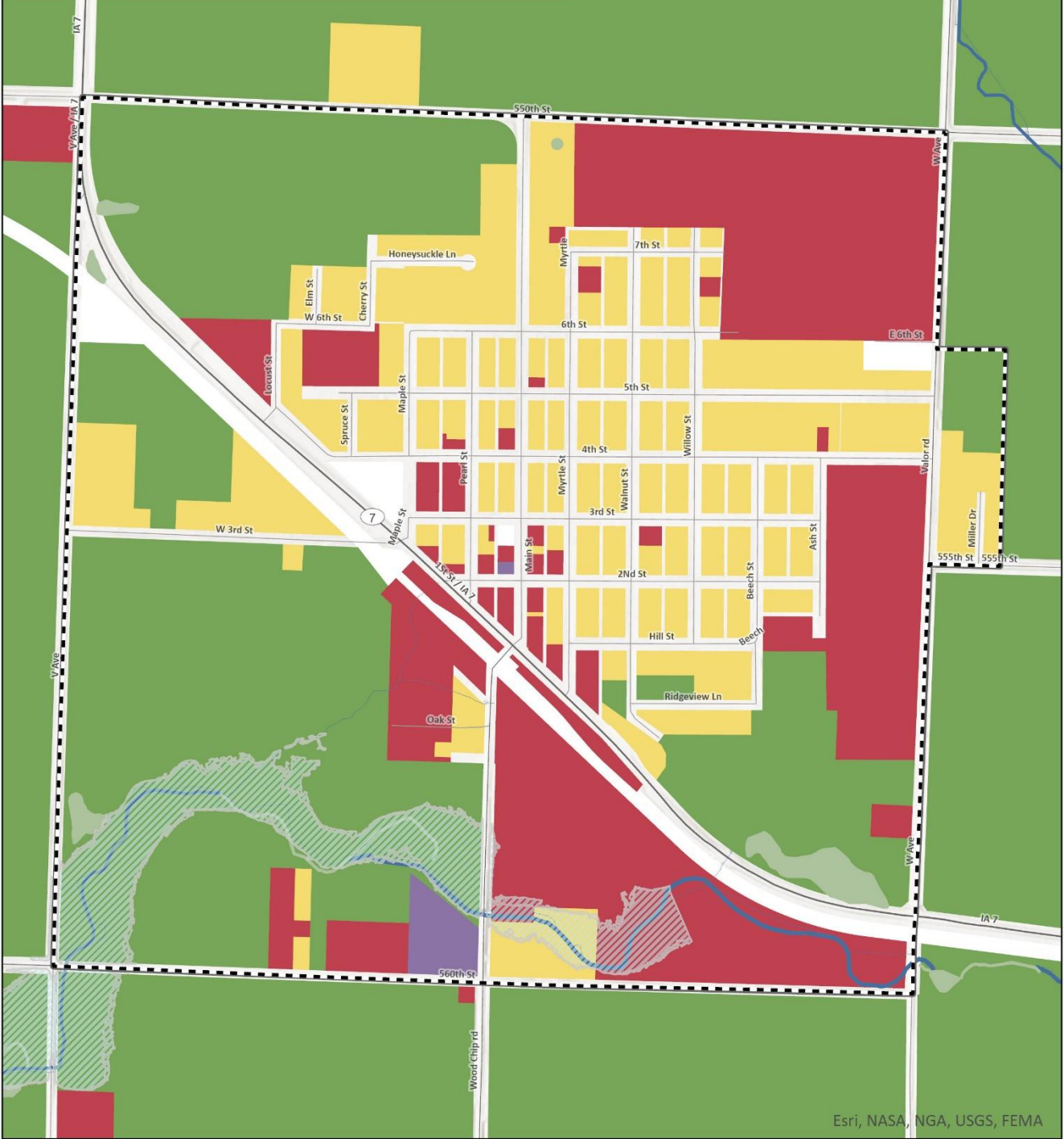

Esri, NASA, NGA, USGS, FEMA

## Land Use Classes

- Residential
- Commercial
- Industrial
- Agricultural
- Exempt/No Data

## Incorporated Area

- Incorporated Area
- Flood Plain
- River/Stream
- Marsh
- River
- Lake, Reservoir



The map does not represent a survey, no liability is assumed for the accuracy of the data delineated herein, either expressed or implied by SIMPCO.

© 2025 Siouxland Interstate Metropolitan Planning Council.  
Please call 712-279-6286 to obtain permission for use.

# Existing Land Use & Flood Plain, Cherokee

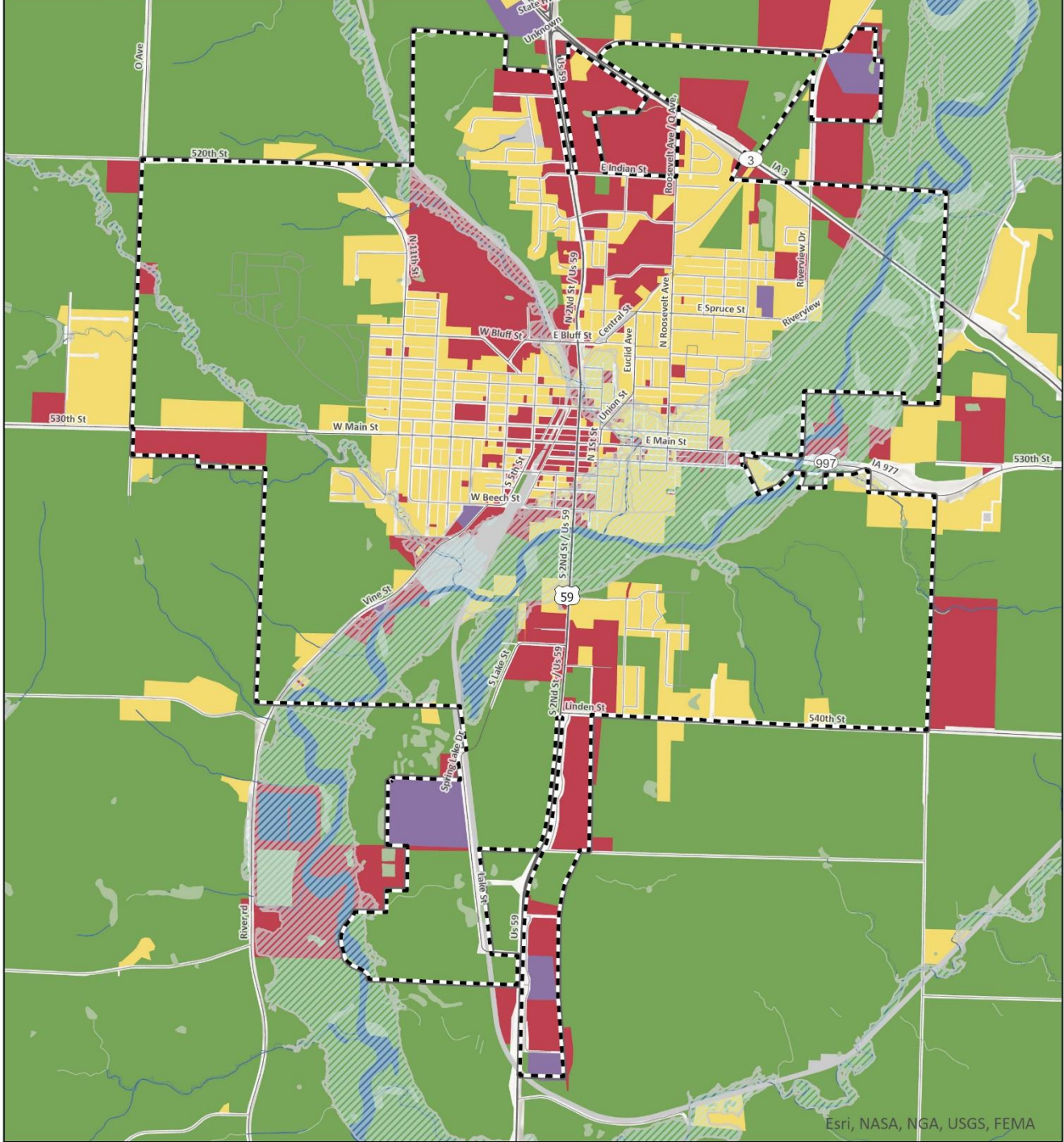

## Land Use Classes

- Residential
- Commercial
- Industrial
- Agricultural
- Exempt/No Data

Incorporated Area

- Flood Plain
- River/Stream
- Marsh
- River
- Lake, Reservoir

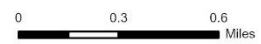

*The map does not represent a survey, no liability is assumed for the accuracy of the data delineated herein, either expressed or implied by SIMPCO.*

© 2025 Siouxland Interstate Metropolitan Planning Council.  
Please call 712-279-6286 to obtain permission for use.

# Existing Land Use & Flood Plain, Cleghorn



## Land Use Classes

- Residential
- Commercial
- Industrial
- Agricultural
- Exempt/No Data

- Incorporated Area
- Flood Plain
- River/Stream
- Marsh
- River
- Lake, Reservoir

0 0.07 0.13 Miles



The map does not represent a survey, no liability is assumed for the accuracy of the data delineated herein, either expressed or implied by SIMPCO.

© 2025 Siouxland Interstate Metropolitan Planning Council.  
Please call 712-279-6286 to obtain permission for use.

# Existing Land Use & Flood Plain, Larrabee

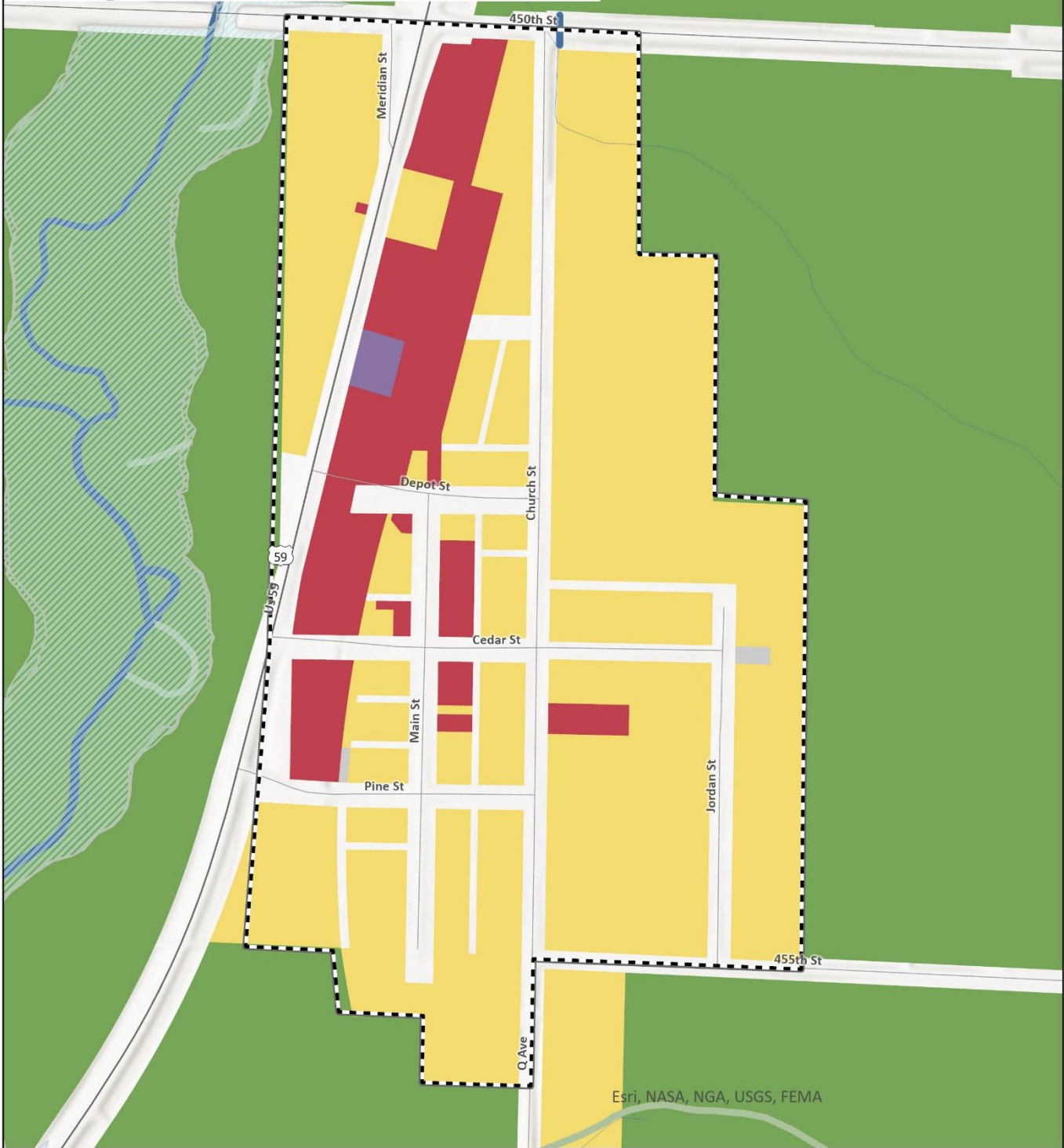

## Land Use Classes

- Residential
- Commercial
- Industrial
- Agricultural
- Exempt/No Data

Incorporated Area

- Flood Plain
- River/Stream
- Marsh
- River
- Lake, Reservoir

0 0.04 0.09 Miles



*The map does not represent a survey, no liability is assumed for the accuracy of the data delineated herein, either expressed or implied by SIMPCO.*

© 2025 Siouxland Interstate Metropolitan Planning Council.  
Please call 712-279-6286 to obtain permission for use.

# Existing Land Use & Flood Plain, Marcus

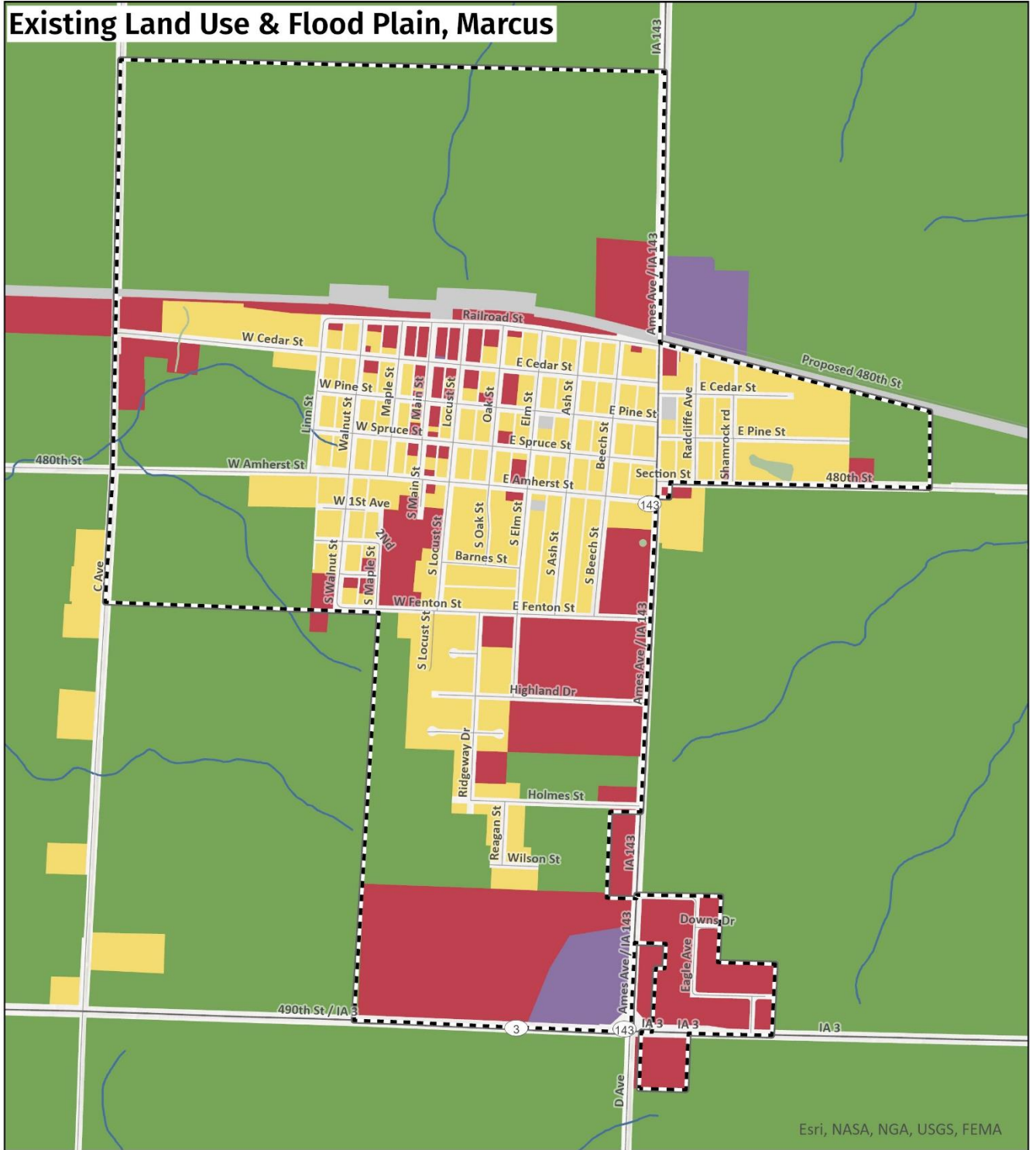

Esri, NASA, NGA, USGS, FEMA

## Land Use Classes

- Residential
- Commercial
- Industrial
- Agricultural
- Exempt/No Data

- Incorporated Area
- Flood Plain
- River/Stream
- Marsh
- River
- Lake, Reservoir



The map does not represent a survey, no liability is assumed for the accuracy of the data delineated herein, either expressed or implied by SIMPCO.

© 2025 Siouxland Interstate Metropolitan Planning Council. Please call 712-279-6286 to obtain permission for use.

# Existing Land Use & Flood Plain, Meriden

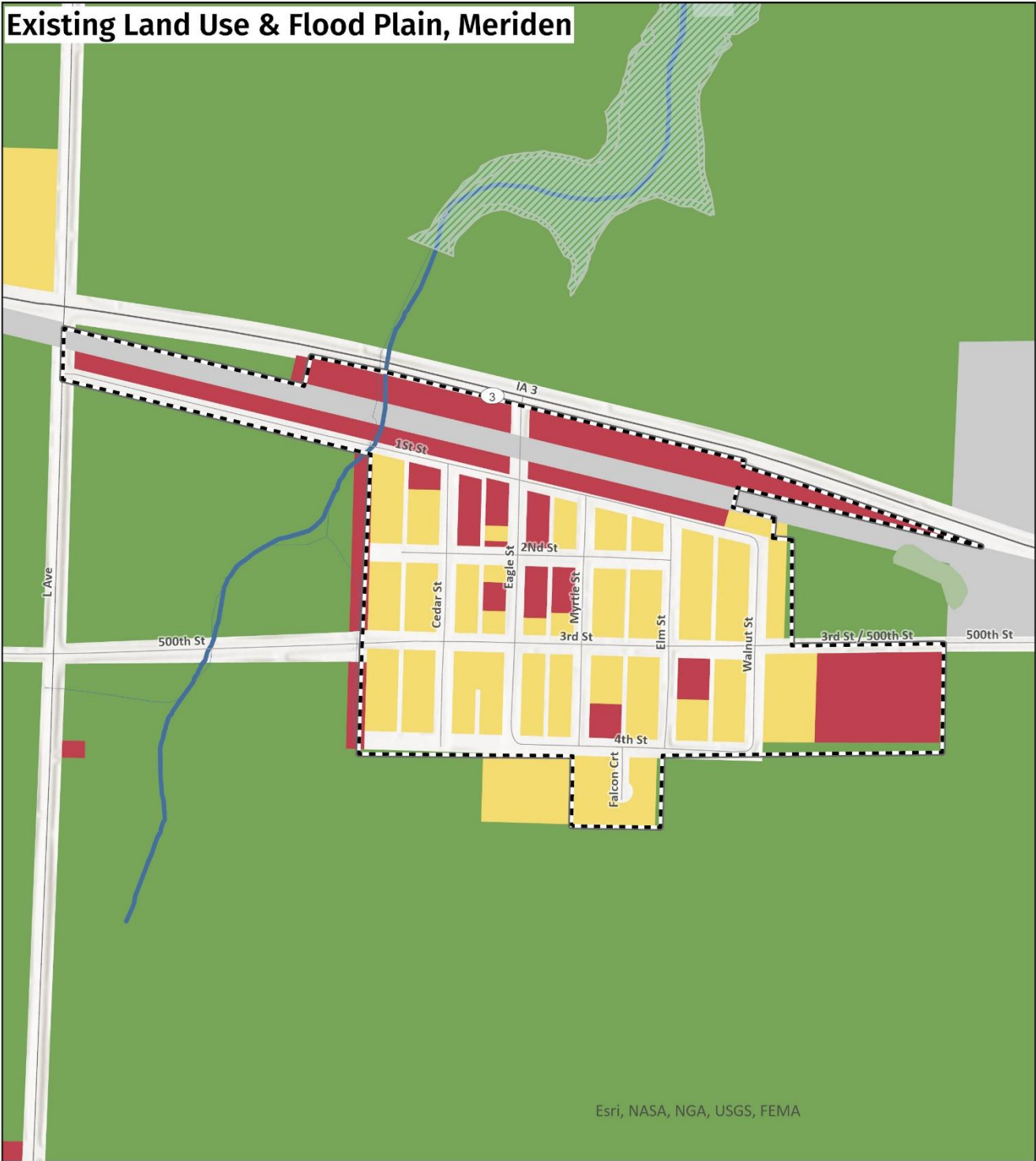

- Land Use Classes**
- Residential
  - Commercial
  - Industrial
  - Agricultural
  - Exempt/No Data

- Incorporated Area
- Flood Plain
- River/Stream
- Marsh
- River
- Lake, Reservoir

0 0.07 0.14 Miles

*The map does not represent a survey, no liability is assumed for the accuracy of the data delineated herein, either expressed or implied by SIMPCO.*

© 2025 Siouxland Interstate Metropolitan Planning Council.  
Please call 712-279-6286 to obtain permission for use.

# Existing Land Use & Flood Plain, Quimby

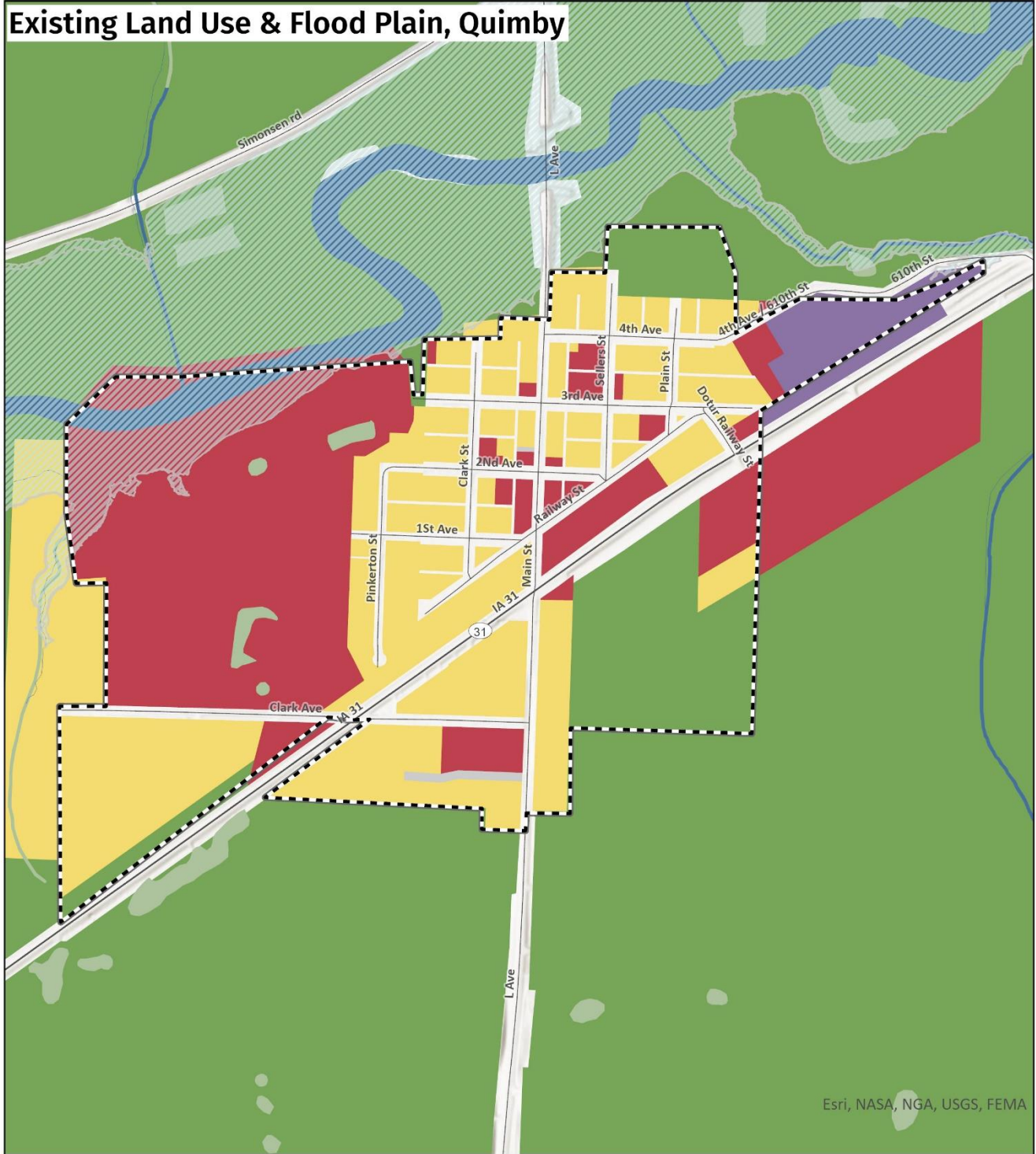

## Land Use Classes

- Residential
- Commercial
- Industrial
- Agricultural
- Exempt/No Data

## Incorporated Area

- Incorporated Area
- Flood Plain
- River/Stream
- Marsh
- River
- Lake, Reservoir

0 0.09 0.18 Miles



The map does not represent a survey, no liability is assumed for the accuracy of the data delineated herein, either expressed or implied by SIMPCO.

© 2025 Siouxland Interstate Metropolitan Planning Council.  
Please call 712-279-6286 to obtain permission for use.

# Existing Land Use & Flood Plain, Washta

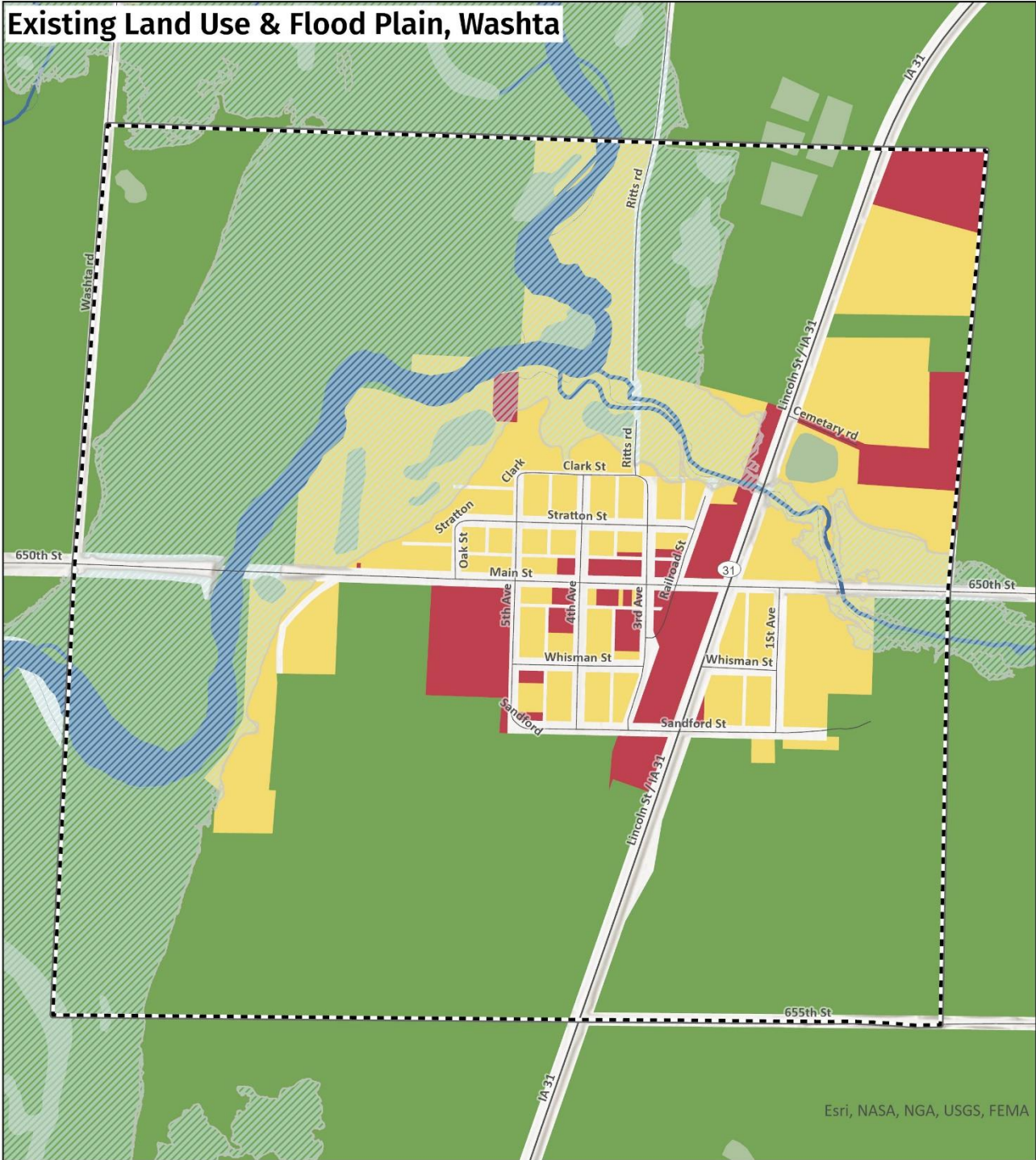

Esri, NASA, NGA, USGS, FEMA

## Land Use Classes

- Residential
- Commercial
- Industrial
- Agricultural
- Exempt/No Data

Incorporated Area

- Flood Plain
- River/Stream
- Marsh
- River
- Lake, Reservoir

0 0.1 0.19 Miles



*The map does not represent a survey, no liability is assumed for the accuracy of the data delineated herein, either expressed or implied by SIMPCO.*

© 2025 Siouxland Interstate Metropolitan Planning Council.  
Please call 712-279-6286 to obtain permission for use.

## IDA COUNTY

Ida County, its unincorporated area, and the following cities.

Arthur

Battle Creek

Galva

Holstein

Ida Grove

# Existing Land Use & Flood Plain, Ida County



- Residential
- Commercial
- Industrial
- Agricultural
- Exempt/No Data

- River
- Lake, Reservoir
- Incorporated Area
- Flood Plain



The map does not represent a survey, no liability is assumed for the accuracy of the data delineated herein, either expressed or implied by SIMPCO.

© 2025 Siouxland Interstate Metropolitan Planning Council. Please call 712-279-6286 to obtain permission for use.

# Existing Land Use & Flood Plain, Arthur

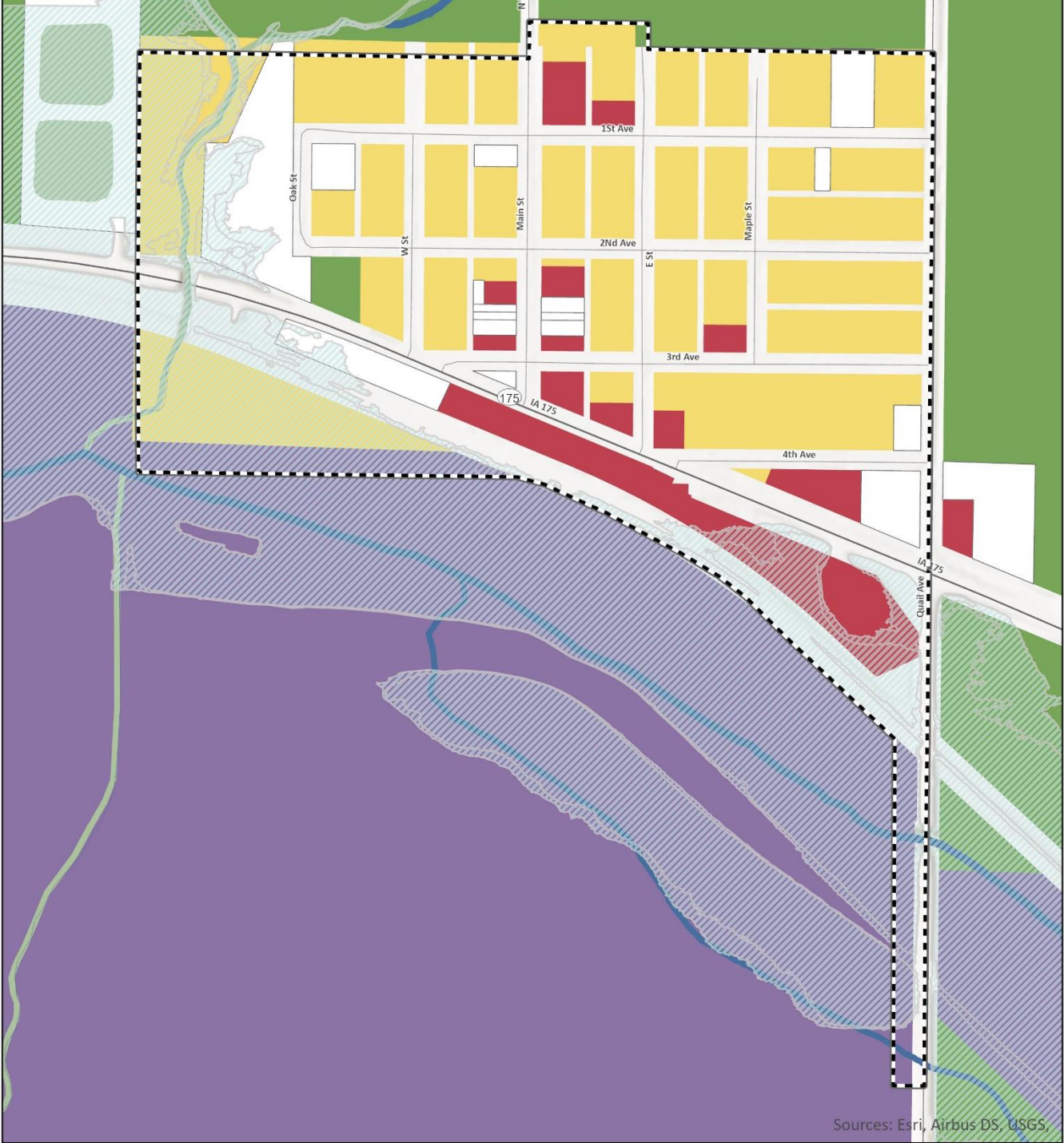

Sources: Esri, Airbus DS, USGS

## Land Use Classes

- Residential
- Commercial
- Industrial
- Agricultural
- Exempt/No Data

- Incorporated Area
- Flood Plain
- River/Stream
- Marsh
- River
- Lake, Reservoir



The map does not represent a survey, no liability is assumed for the accuracy of the data delineated herein, either expressed or implied by SIMPCO.

© 2025 Slaukland Interstate Metropolitan Planning Council. Please call 712-279-6286 to obtain permission for use.

# Existing Land Use & Flood Plain, Battle Creek



## Land Use Classes

- Residential
- Commercial
- Industrial
- Agricultural
- Exempt/No Data

- Incorporated Area
- Flood Plain
- River/Stream
- Marsh
- River
- Lake, Reservoir

0 0.1 0.2 Miles



The map does not represent a survey, no liability is assumed for the accuracy of the data delineated herein, either expressed or implied by SIMPCO.

© 2025 Siouxiand Interstate Metropolitan Planning Council.  
Please call 712-279-6286 to obtain permission for use.

# Existing Land Use & Flood Plain, Galva

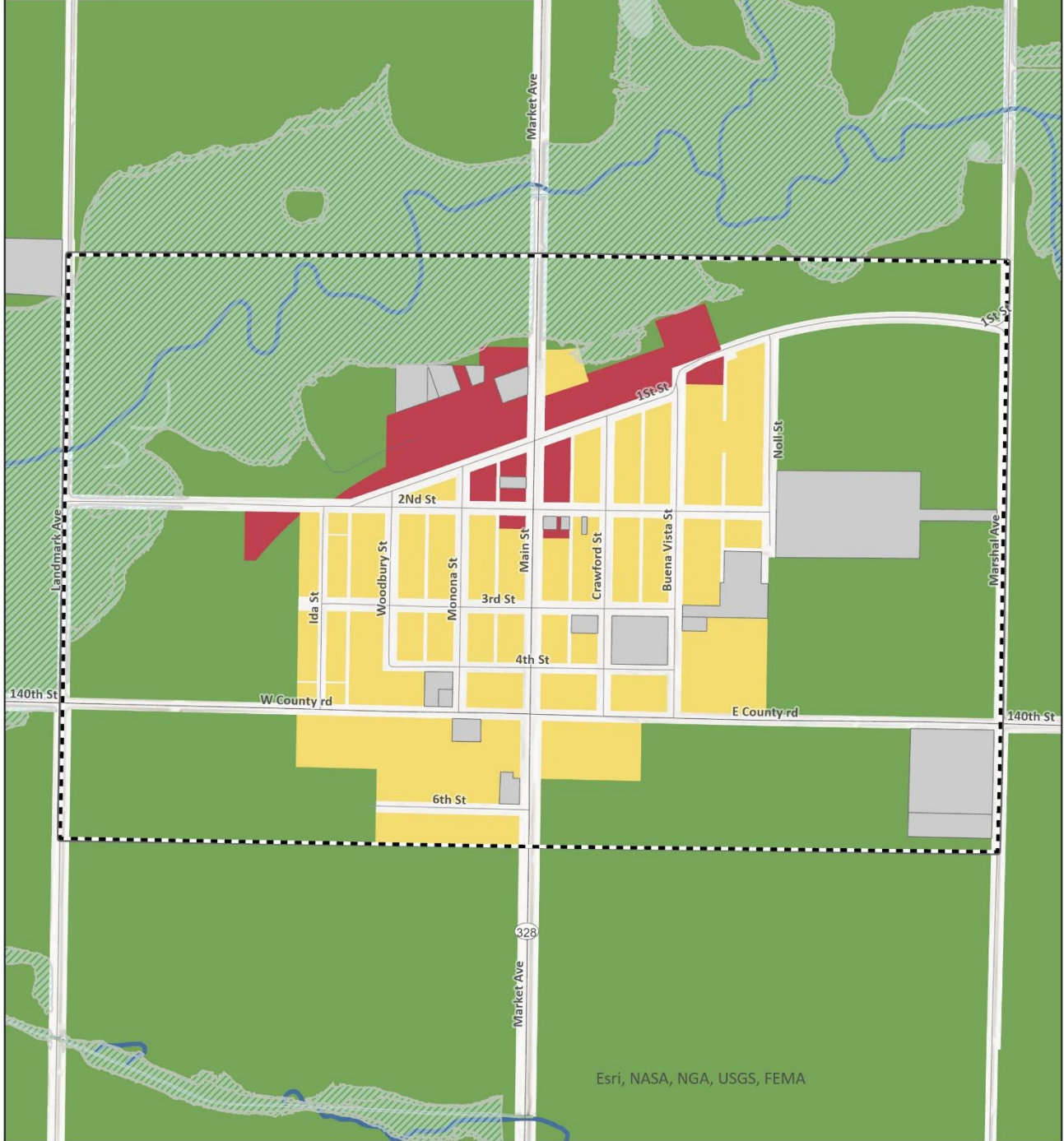

## Land Use Classes

- Residential
- Commercial
- Industrial
- Agricultural
- Exempt/No Data

- Incorporated Area
- Flood Plain
- River/Stream
- Marsh
- River
- Lake, Reservoir

0 0.09 0.18 Miles



The map does not represent a survey, no liability is assumed for the accuracy of the data delineated herein, either expressed or implied by SIMPCO.

© 2025 Siouxland Interstate Metropolitan Planning Council. Please call 712-279-6286 to obtain permission for use.

# Existing Land Use & Flood Plain, Holstein

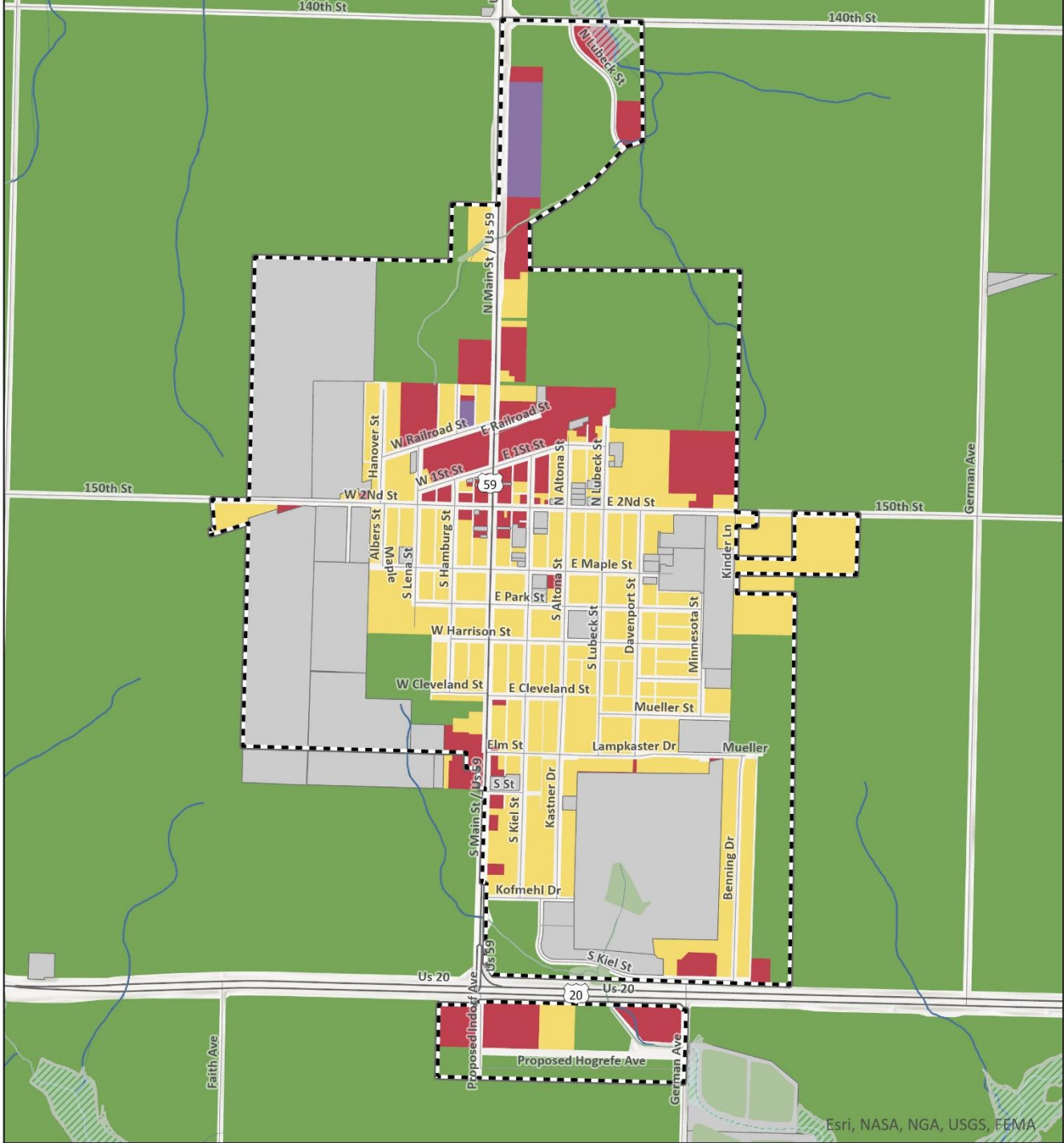

## Land Use Classes

- Residential
- Commercial
- Industrial
- Agricultural
- Exempt/No Data

- Incorporated Area
- Flood Plain
- River/Stream
- Marsh
- River
- Lake, Reservoir

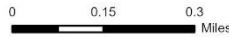

The map does not represent a survey, no liability is assumed for the accuracy of the data delineated herein, either expressed or implied by SIMPCO.

© 2025 Siouxland Interstate Metropolitan Planning Council.  
Please call 712-279-6286 to obtain permission for use.

# Existing Land Use & Flood Plain, Ida Grove

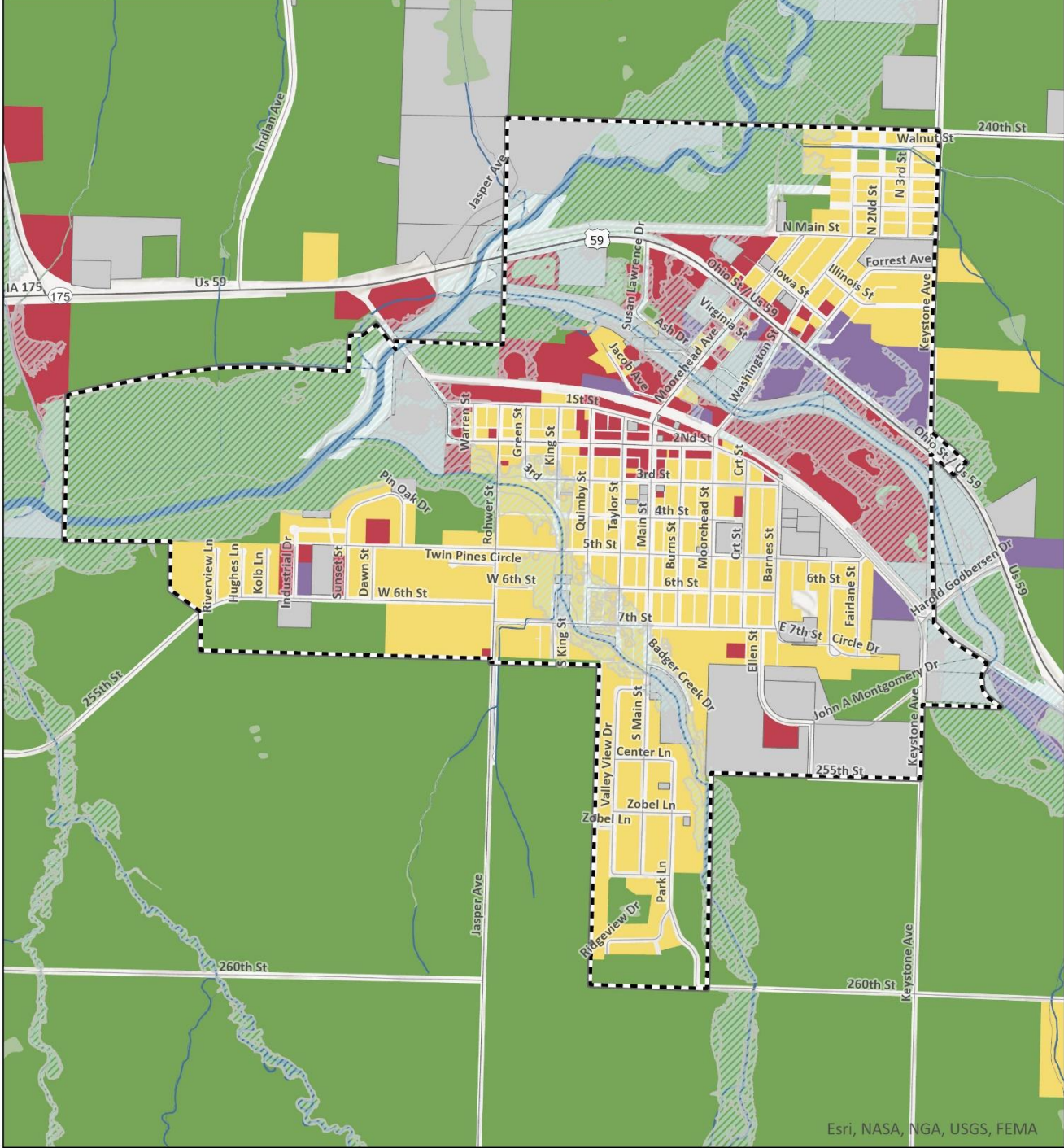

- Land Use Classes**
- Residential
  - Commercial
  - Industrial
  - Agricultural
  - Exempt/No Data

- Incorporated Area
- Flood Plain
- River/Stream
- Marsh
- River
- Lake, Reservoir

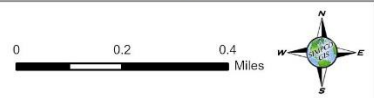

The map does not represent a survey, no liability is assumed for the accuracy of the data delineated herein, either expressed or implied by SIMPCO.

© 2025 Siouxland Interstate Metropolitan Planning Council. Please call 712-279-6286 to obtain permission for use.

## MONONA COUNTY

Monona County, its unincorporated area, and the following cities.

Blencoe

Castana

Mapleton

Moorhead

Onawa

Rodney

Soldier

\*Turin

Ute

Whiting

# Existing Land Use & Flood Plain, Monona County

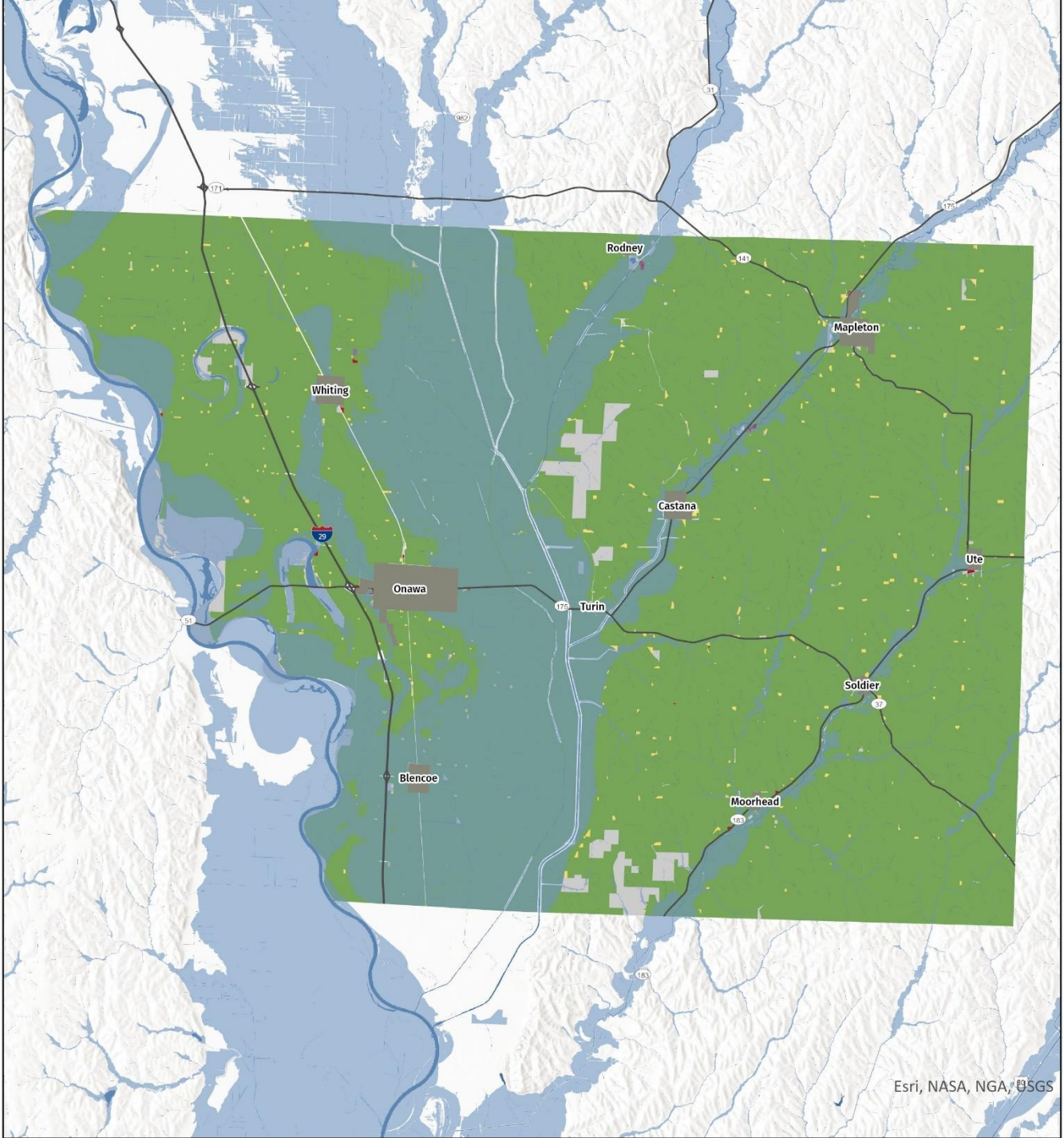

Esri, NASA, NGA, USGS

Residential	River
Commercial	Lake, Reservoir
Industrial	Incorporated Area
Agricultural	Flood Plain
No Data	

The map does not represent a survey, no liability is assumed for the accuracy of the data delineated herein, either expressed or implied by SIMPCO.

© 2025 Siouxland Interstate Metropolitan Planning Council. Please call 712-279-6286 to obtain permission for use.

# Existing Land Use & Flood Plain, Blencoe

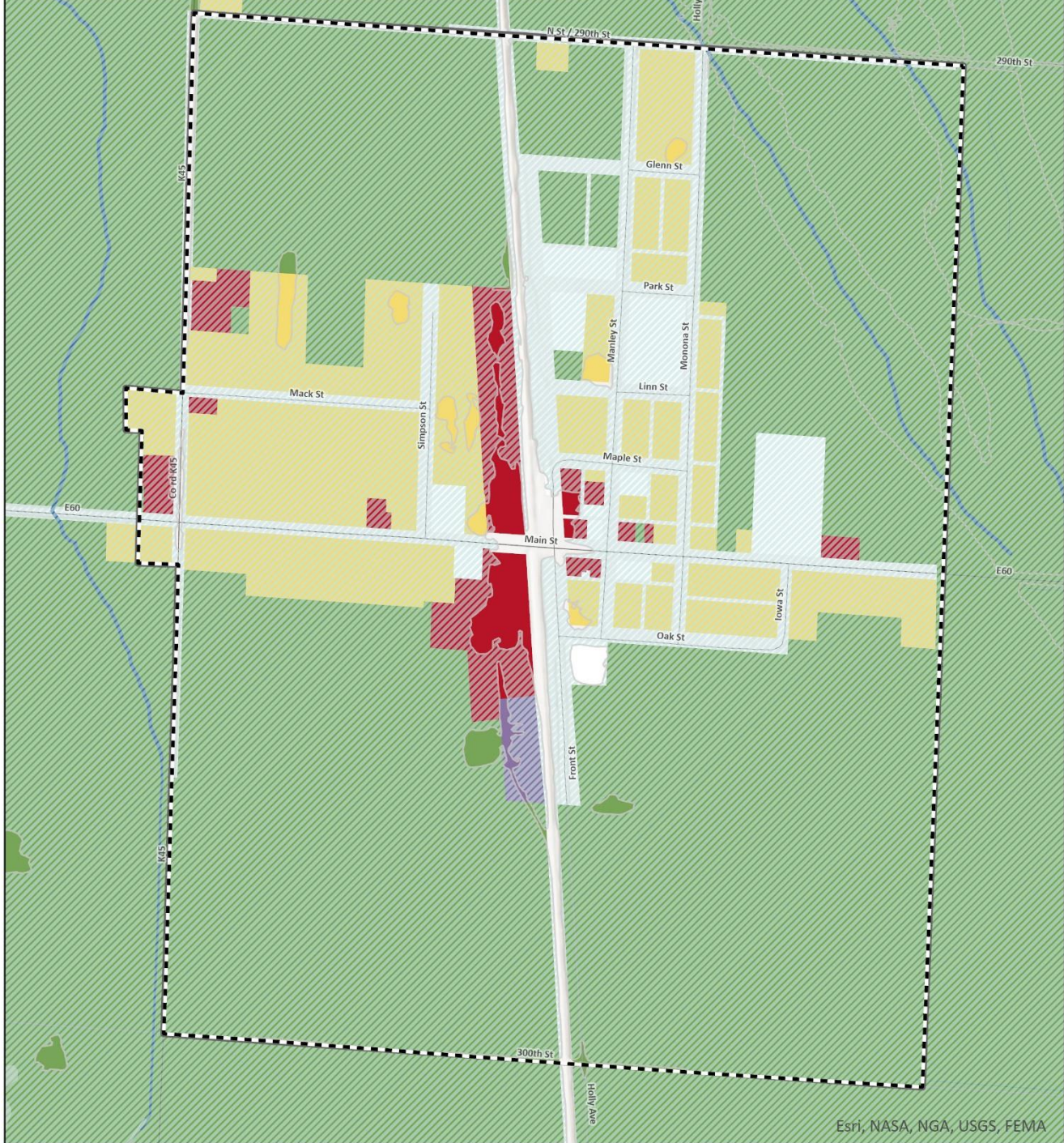

Esri, NASA, NGA, USGS, FEMA

## Land Use Classes

- Residential
- Commercial
- Industrial
- Agricultural
- Exempt/No Data

- Incorporated Area
- Flood Plain
- River/Stream
- Marsh
- River
- Lake, Reservoir



The map does not represent a survey, no liability is assumed for the accuracy of the data delineated herein, either expressed or implied by SIMPCO.

© 2025 Siouxland Interstate Metropolitan Planning Council. Please call 712-279-6286 to obtain permission for use.

# Existing Land Use & Flood Plain, Castana

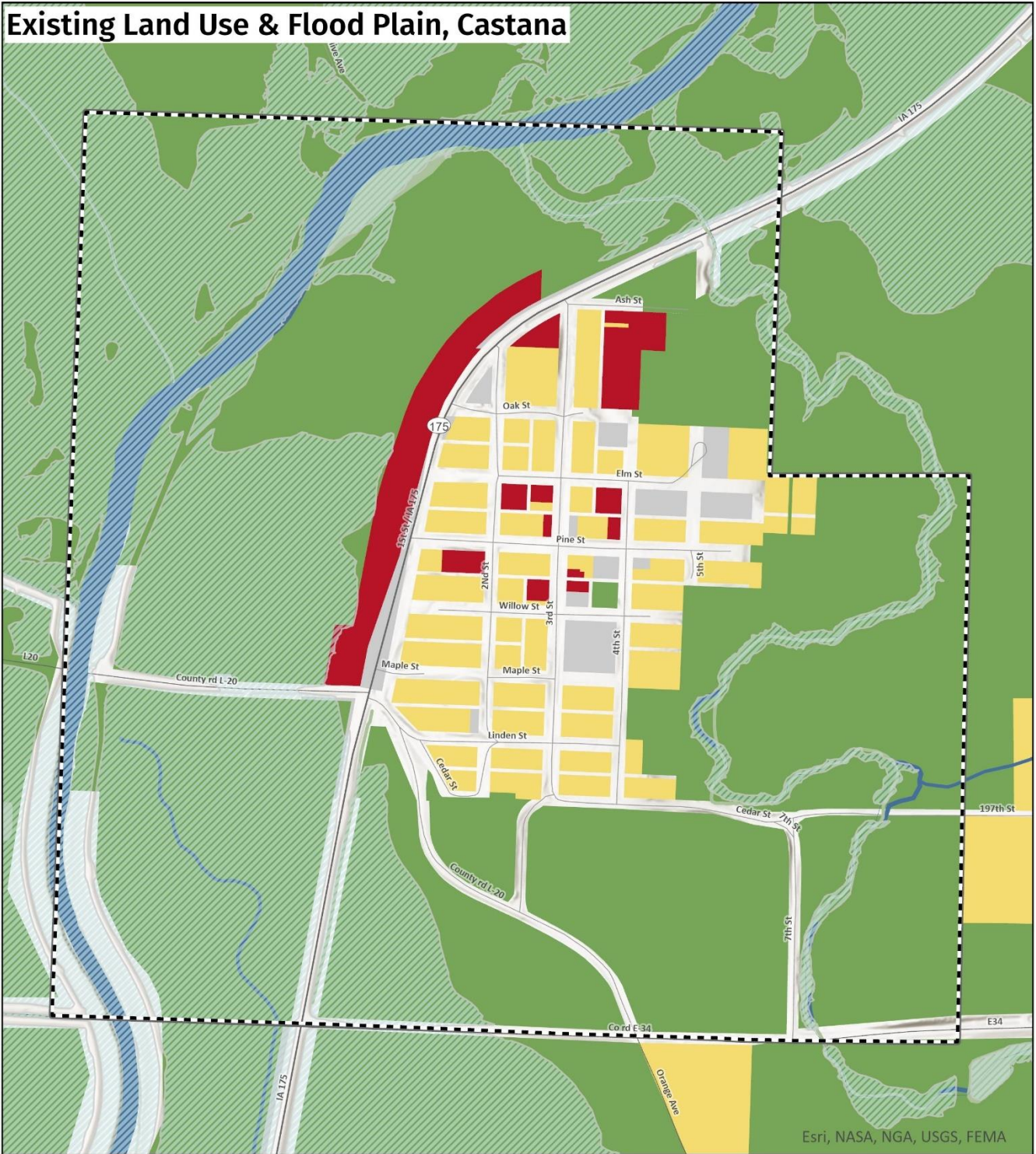

Esri, NASA, NGA, USGS, FEMA

## Land Use Classes

- Residential
- Commercial
- Industrial
- Agricultural
- Exempt/No Data

## Incorporated Area

- Incorporated Area
- Flood Plain
- River/Stream
- Marsh
- River
- Lake, Reservoir

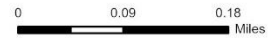

The map does not represent a survey, no liability is assumed for the accuracy of the data delineated herein, either expressed or implied by SIMPCO.

© 2025 Siouxland Interstate Metropolitan Planning Council. Please call 712-279-6286 to obtain permission for use.

# Existing Land Use & Flood Plain, Mapleton

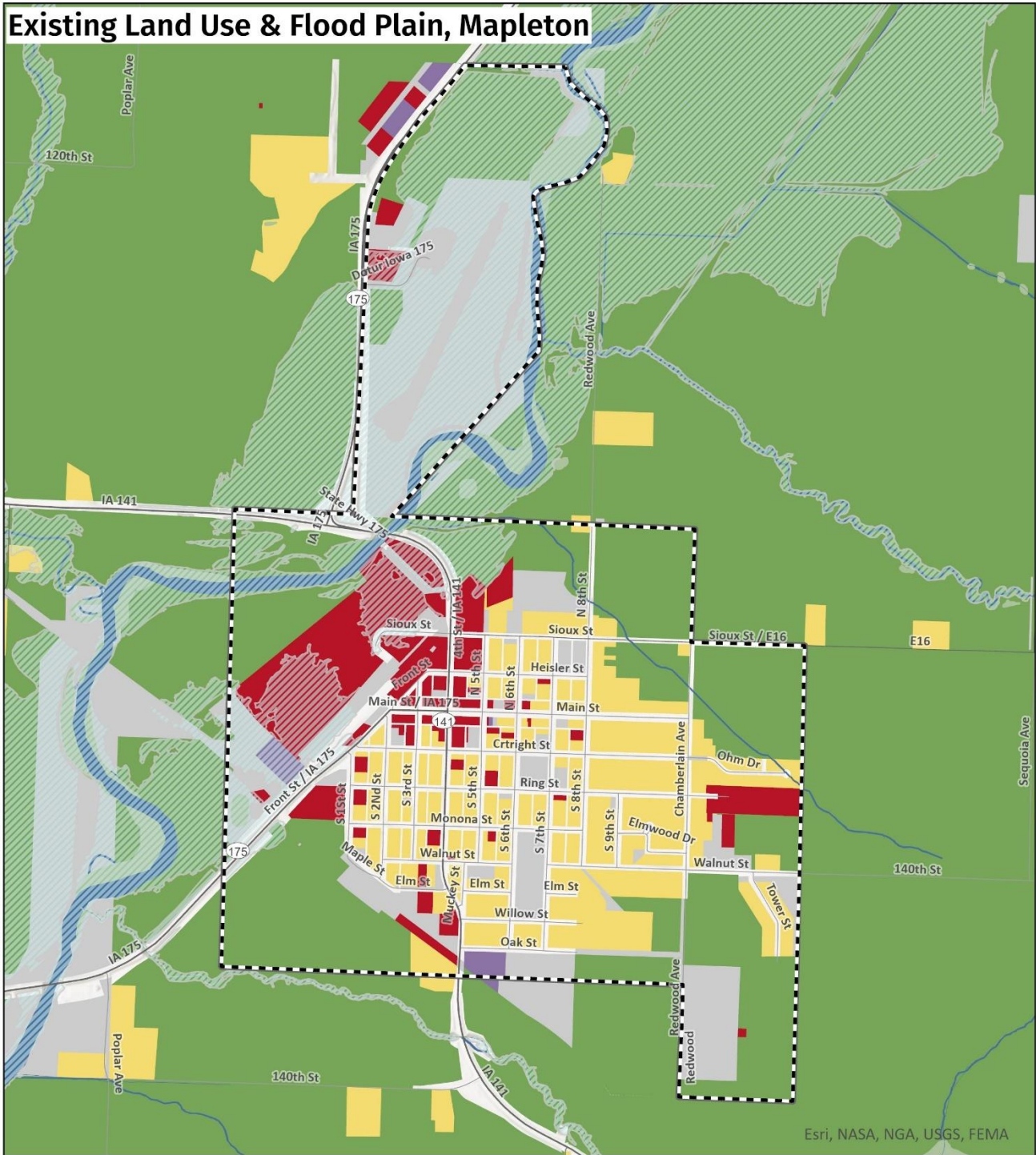

Esri, NASA, NGA, USGS, FEMA

- Land Use Classes**
- Residential
  - Commercial
  - Industrial
  - Agricultural
  - Exempt/No Data

- Incorporated Area
- Flood Plain
- River/Stream
- Marsh
- River
- Lake, Reservoir



The map does not represent a survey, no liability is assumed for the accuracy of the data delineated herein, either expressed or implied by SIMPCO.

© 2025 Siouxland Interstate Metropolitan Planning Council. Please call 712-279-6286 to obtain permission for use.

# Existing Land Use & Flood Plain, Moorhead



Sources: Esri, Airbus DS, USGS, NGA, NASA, CGIAR, N Robinson  
 NCEAS, NLS, OS, NMA, Geodatastyrelsen, Rijkswaterstaat, GSA,  
 Geoland, FEMA, Intermap and the GIS user community

## Land Use Classes

- Residential
- Commercial
- Industrial
- Agricultural
- Exempt/No Data

- Incorporated Area
- Flood Plain
- River/Stream
- Marsh
- River
- Lake, Reservoir



*The map does not represent a survey, no liability is assumed for the accuracy of the data delineated herein, either expressed or implied by SIMPCO.*

© 2025 Siouxland Interstate Metropolitan Planning Council.  
 Please call 712-279-6286 to obtain permission for use.



# Existing Land Use & Flood Plain, Rodney

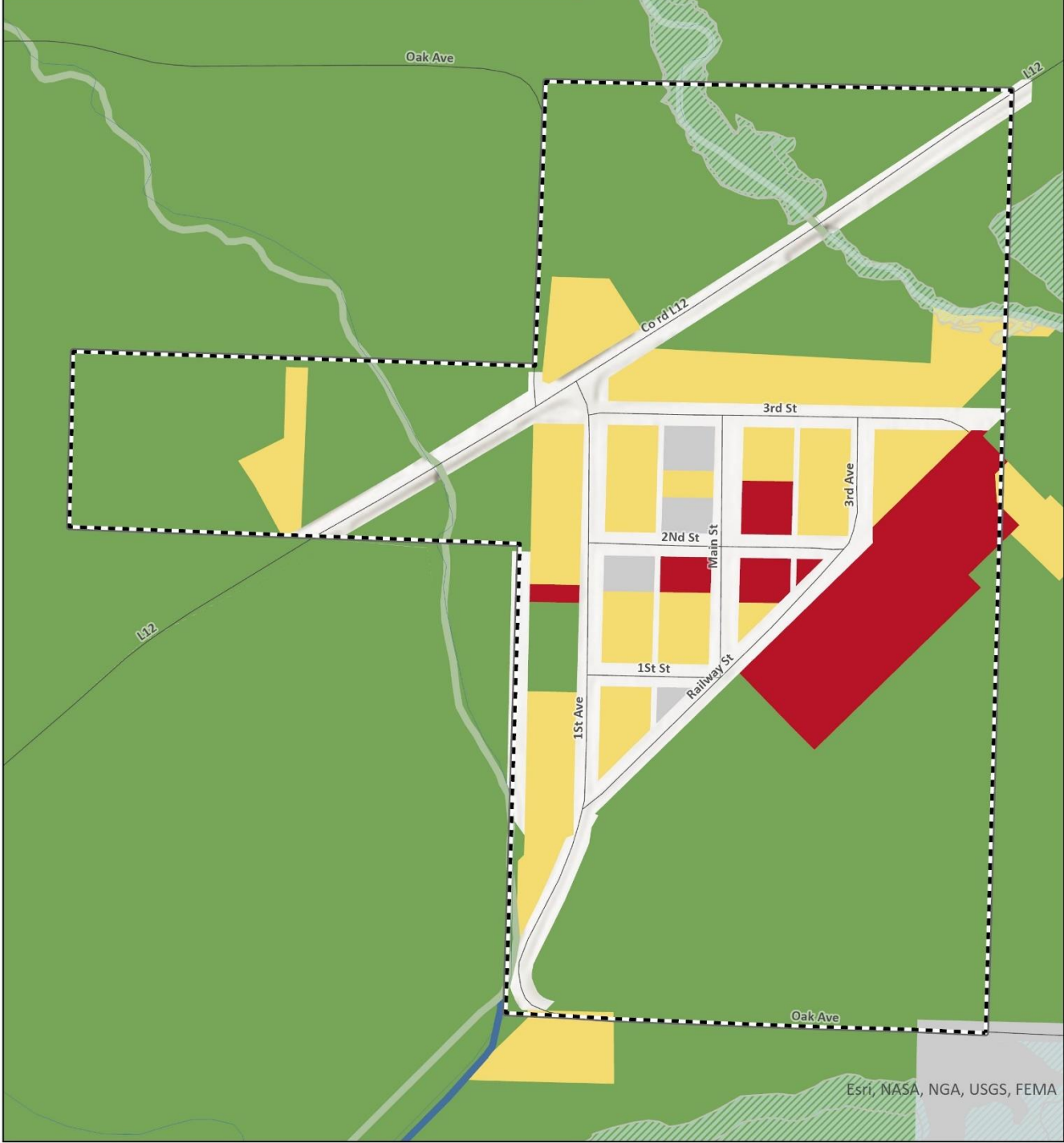

- Land Use Classes**
- Residential
  - Commercial
  - Industrial
  - Agricultural
  - Exempt/No Data

- Incorporated Area
- Flood Plain
- River/Stream
- Marsh
- River
- Lake, Reservoir



*The map does not represent a survey, no liability is assumed for the accuracy of the data delineated herein, either expressed or implied by SIMPCO.*

© 2025 Siouxland Interstate Metropolitan Planning Council.  
Please call 712-279-6286 to obtain permission for use.

# Existing Land Use & Flood Plain, Soldier

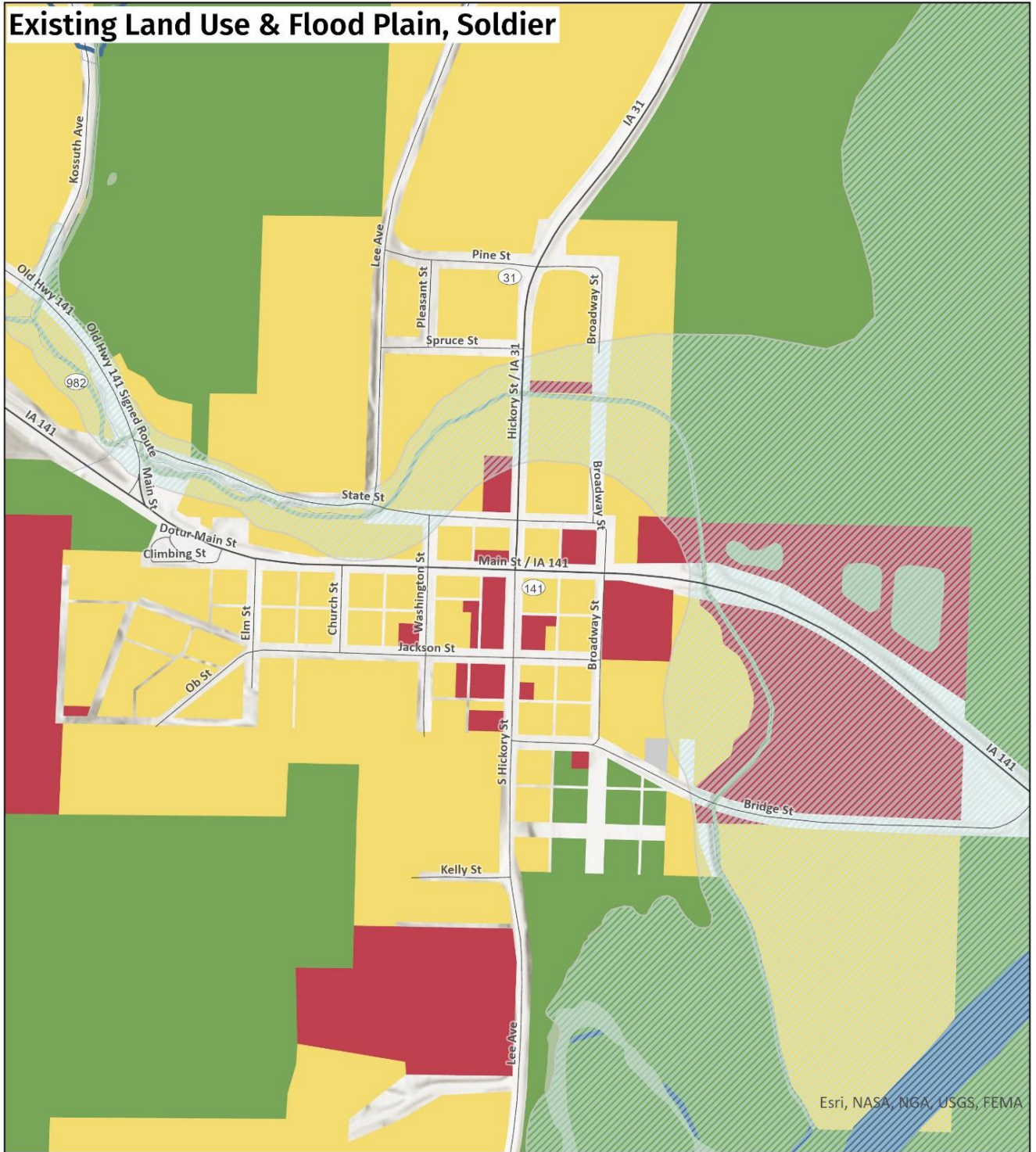

Esri, NASA, NGA, USGS, FEMA

## Land Use Classes

- Residential
- Commercial
- Industrial
- Agricultural
- Exempt/No Data

- Incorporated Area
- Flood Plain
- River/Stream
- Marsh
- River
- Lake, Reservoir

0 0.07 0.13 Miles



*The map does not represent a survey, no liability is assumed for the accuracy of the data delineated herein, either expressed or implied by SIMPCO.*

© 2025 Siouxland Interstate Metropolitan Planning Council.  
Please call 712-279-6286 to obtain permission for use.

# Existing Land Use & Flood Plain, Turin



Sources: Esri, Airbus DS, USGS, NGA, NASA, CGIAR, N Robinson, NCEAS, NLS, OS, NMA, Geodatastyrelsen, Rijkswaterstaat, GSA, Geoland, FEMA, Intermap and the GIS user community

<b>Land Use Classes</b>		Incorporated Area	 
Residential	Flood Plain	River/Stream	
Commercial	Marsh	River	
Industrial	Lake, Reservoir		
Agricultural			
Exempt/No Data			

*The map does not represent a survey, no liability is assumed for the accuracy of the data delineated herein, either expressed or implied by SIMPCO.*

© 2025 Siouxland Interstate Metropolitan Planning Council.  
Please call 712-279-6286 to obtain permission for use.

# Existing Land Use & Flood Plain, Ute

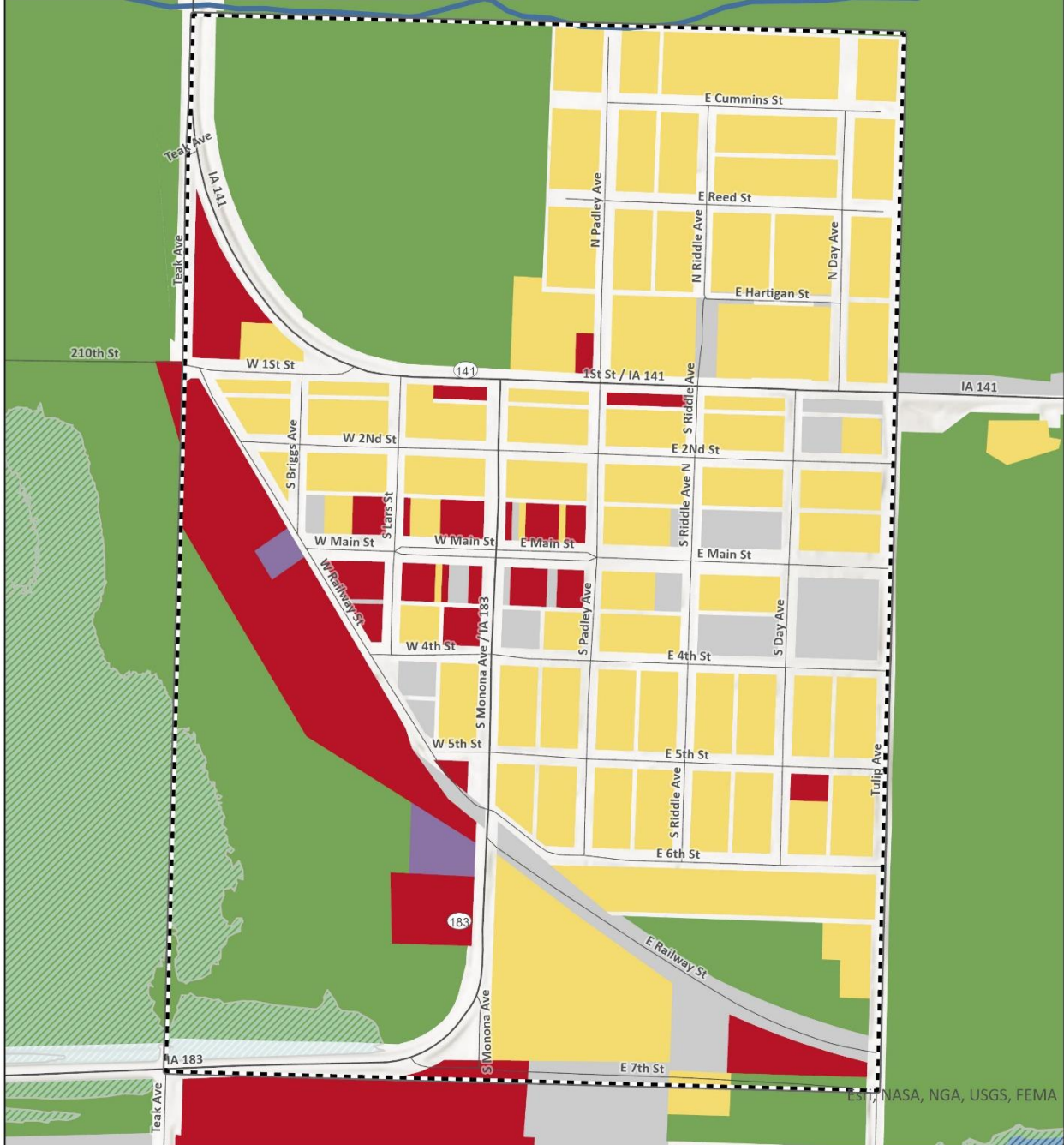

- Land Use Classes**
- Residential
  - Commercial
  - Industrial
  - Agricultural
  - Exempt/No Data

- Incorporated Area
- Flood Plain
- River/Stream
- Marsh
- River
- Lake, Reservoir



The map does not represent a survey, no liability is assumed for the accuracy of the data delineated herein, either expressed or implied by SIMPCO.

© 2025 Siouxland Interstate Metropolitan Planning Council.  
Please call 712-279-6286 to obtain permission for use.

# Existing Land Use & Flood Plain, Whiting



- Land Use Classes**
- Residential
  - Commercial
  - Industrial
  - Agricultural
  - Exempt/No Data

- Incorporated Area
- Flood Plain
- River/Stream
- Marsh
- River
- Lake, Reservoir

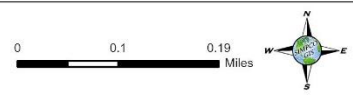

The map does not represent a survey, no liability is assumed for the accuracy of the data delineated herein, either expressed or implied by SIMPCO.

© 2025 Siouxland Interstate Metropolitan Planning Council.  
Please call 712-279-6286 to obtain permission for use.

## PLYMOUTH COUNTY

Plymouth County, its unincorporated area, and the following cities.

Akron

\* Brunsville

\* Craig

Hinton

Kingsley

Le Mars

Merrill

Oyens

Remsen

Struble

Westfield

# Existing Land Use & Flood Plain, Plymouth County

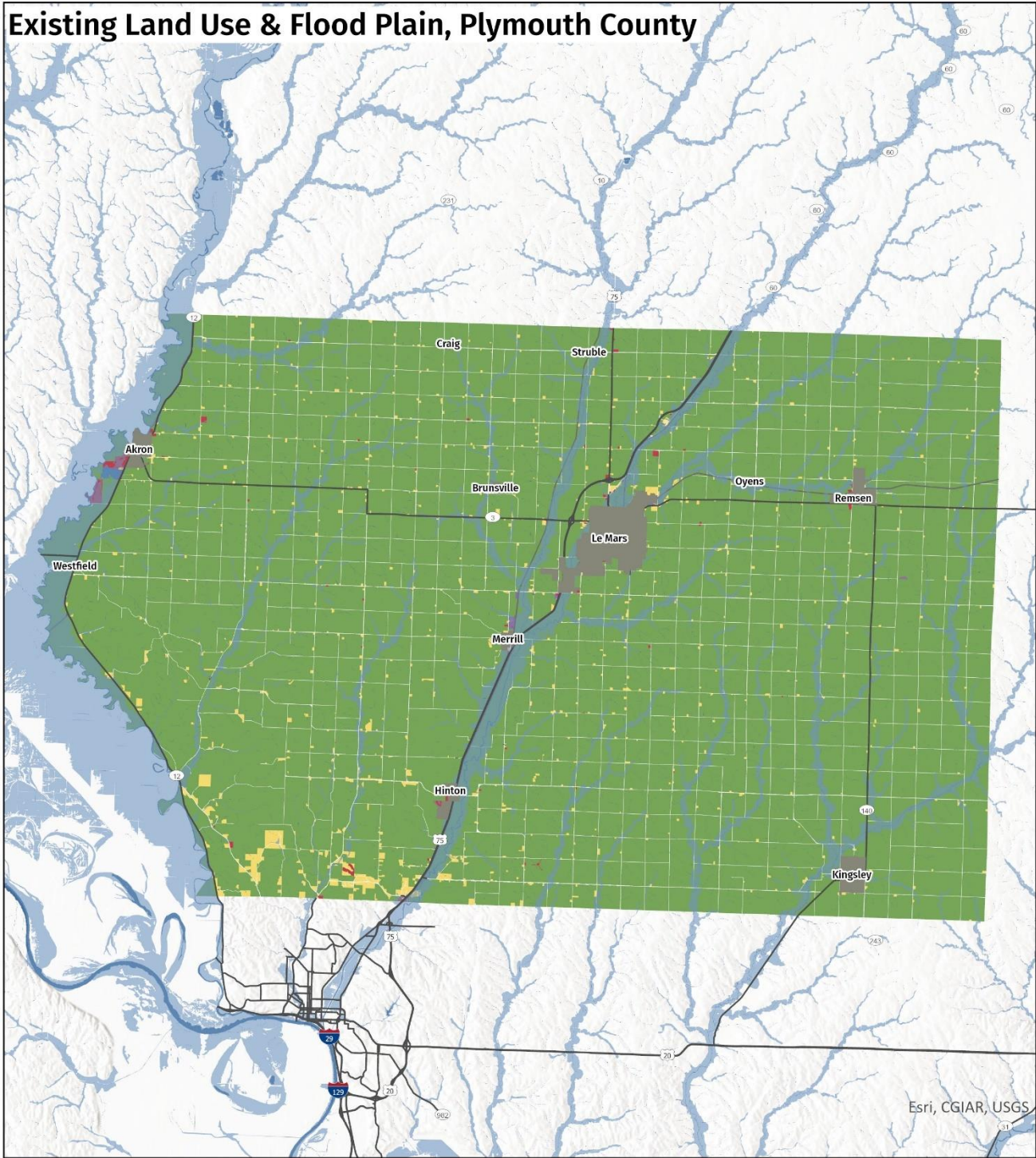

- |                |                   |
|----------------|-------------------|
| Residential    | River             |
| Commercial     | Lake, Reservoir   |
| Industrial     | Incorporated Area |
| Agricultural   | Flood Plain       |
| Exempt/No Data |                   |

0 3 6 Miles



The map does not represent a survey, no liability is assumed for the accuracy of the data delineated herein, either expressed or implied by SIMPCO.

© 2025 Siouxland Interstate Metropolitan Planning Council.  
Please call 712-279-6286 to obtain permission for use.

# Existing Land Use & Flood Plain, Akron

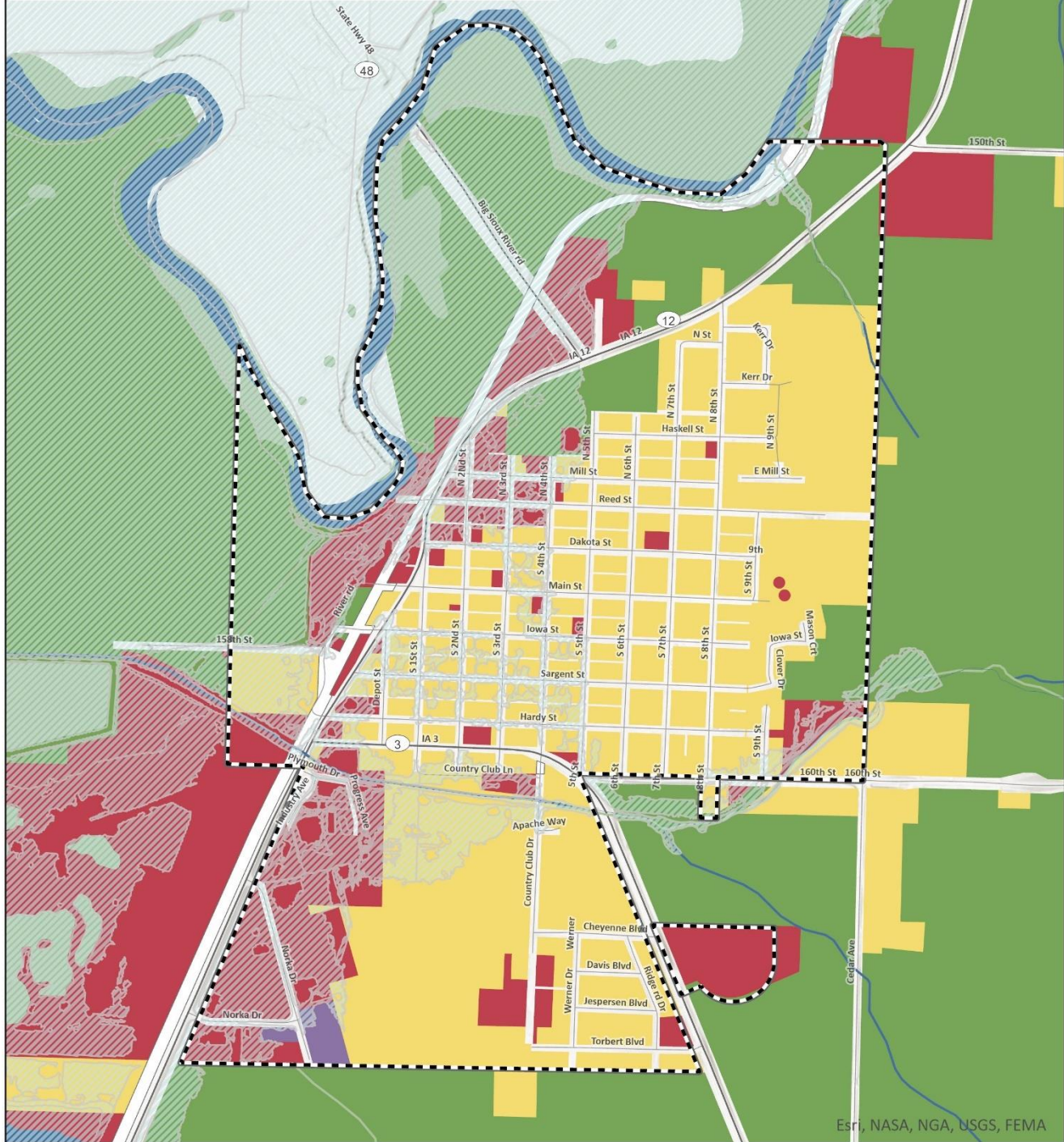

Esri, NASA, NGA, USGS, FEMA

## Land Use Classes

- Residential
- Commercial
- Industrial
- Agricultural
- Exempt/No Data

- Incorporated Area
- Flood Plain
- River/Stream
- Marsh
- River
- Lake, Reservoir

0 0.1 0.2 Miles



The map does not represent a survey, no liability is assumed for the accuracy of the data delineated herein, either expressed or implied by SIMPCO.

© 2025 Siouxland Interstate Metropolitan Planning Council. Please call 712-279-6286 to obtain permission for use.

# Existing Land Use & Flood Plain, Brunsville



Esri, NASA, NGA, USGS, FEMA

## Land Use Classes

- Residential
- Commercial
- Industrial
- Agricultural
- Exempt/No Data

- Incorporated Area
- Flood Plain
- River/Stream
- Marsh
- River
- Lake, Reservoir



The map does not represent a survey, no liability is assumed for the accuracy of the data delineated herein, either expressed or implied by SIMPCO.

© 2025 Siouxland Interstate Metropolitan Planning Council.  
Please call 712-279-6286 to obtain permission for use.

# Existing Land Use & Flood Plain, Craig

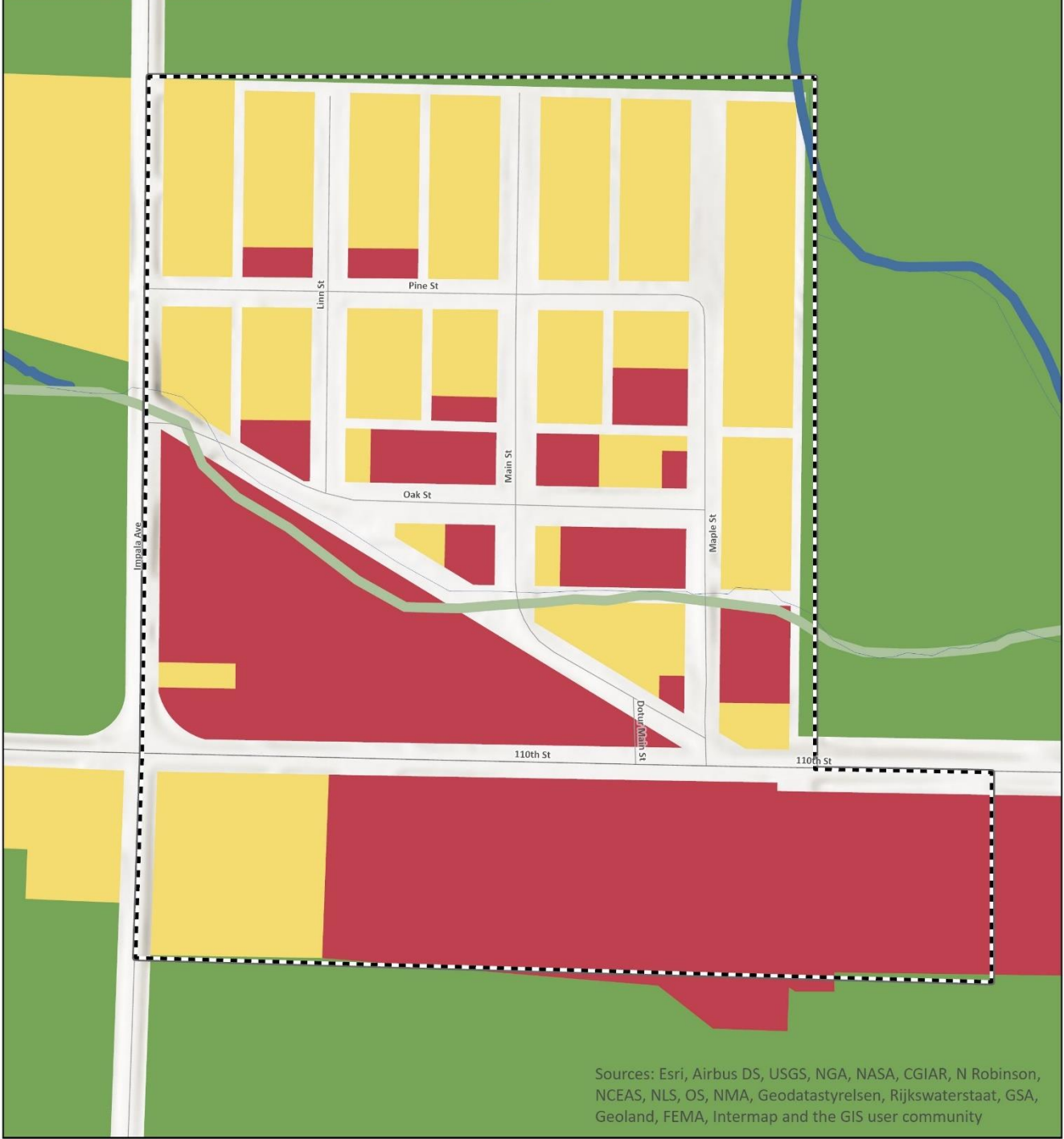

Sources: Esri, Airbus DS, USGS, NGA, NASA, CGIAR, N Robinson, NCEAS, NLS, OS, NMA, Geodatastyrelsen, Rijkswaterstaat, GSA, Geoland, FEMA, Intermap and the GIS user community

## Land Use Classes

- Residential
- Commercial
- Industrial
- Agricultural
- Exempt/No Data

- Incorporated Area
- Flood Plain
- River/Stream
- Marsh
- River
- Lake, Reservoir



The map does not represent a survey, no liability is assumed for the accuracy of the data delineated herein, either expressed or implied by SIMPCO.

© 2025 Siouxland Interstate Metropolitan Planning Council. Please call 712-279-6286 to obtain permission for use.

# Existing Land Use & Flood Plain, Hinton

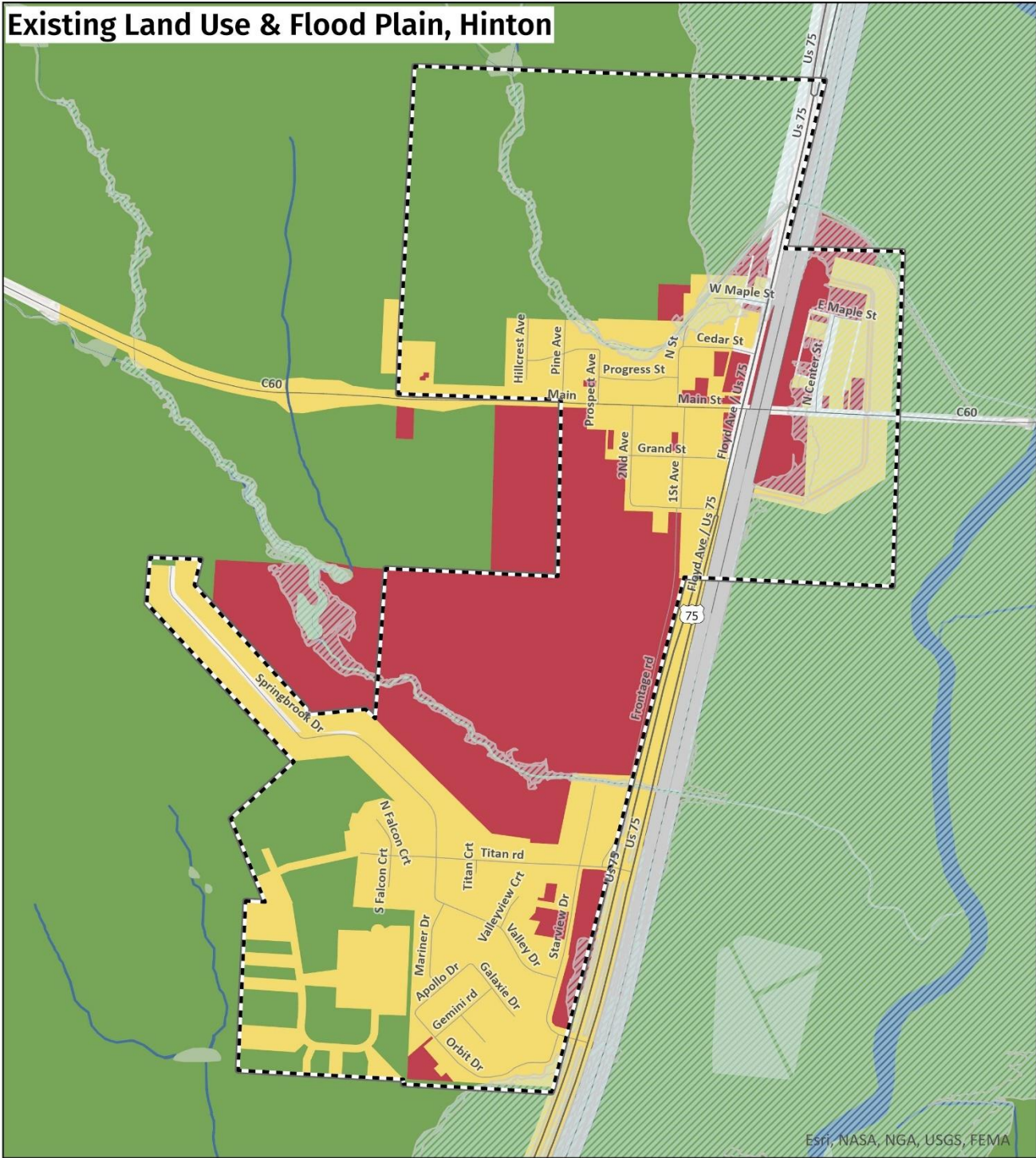

Esri, NASA, NGA, USGS, FEMA

## Land Use Classes

- Residential
- Commercial
- Industrial
- Agricultural
- Exempt/No Data

- Incorporated Area
- Flood Plain
- River/Stream
- Marsh
- River
- Lake, Reservoir

0 0.1 0.2 Miles



The map does not represent a survey, no liability is assumed for the accuracy of the data delineated herein, either expressed or implied by SIMPCO.

© 2025 Siouxland Interstate Metropolitan Planning Council. Please call 712-279-6286 to obtain permission for use.

# Existing Land Use & Flood Plain, Kingsley

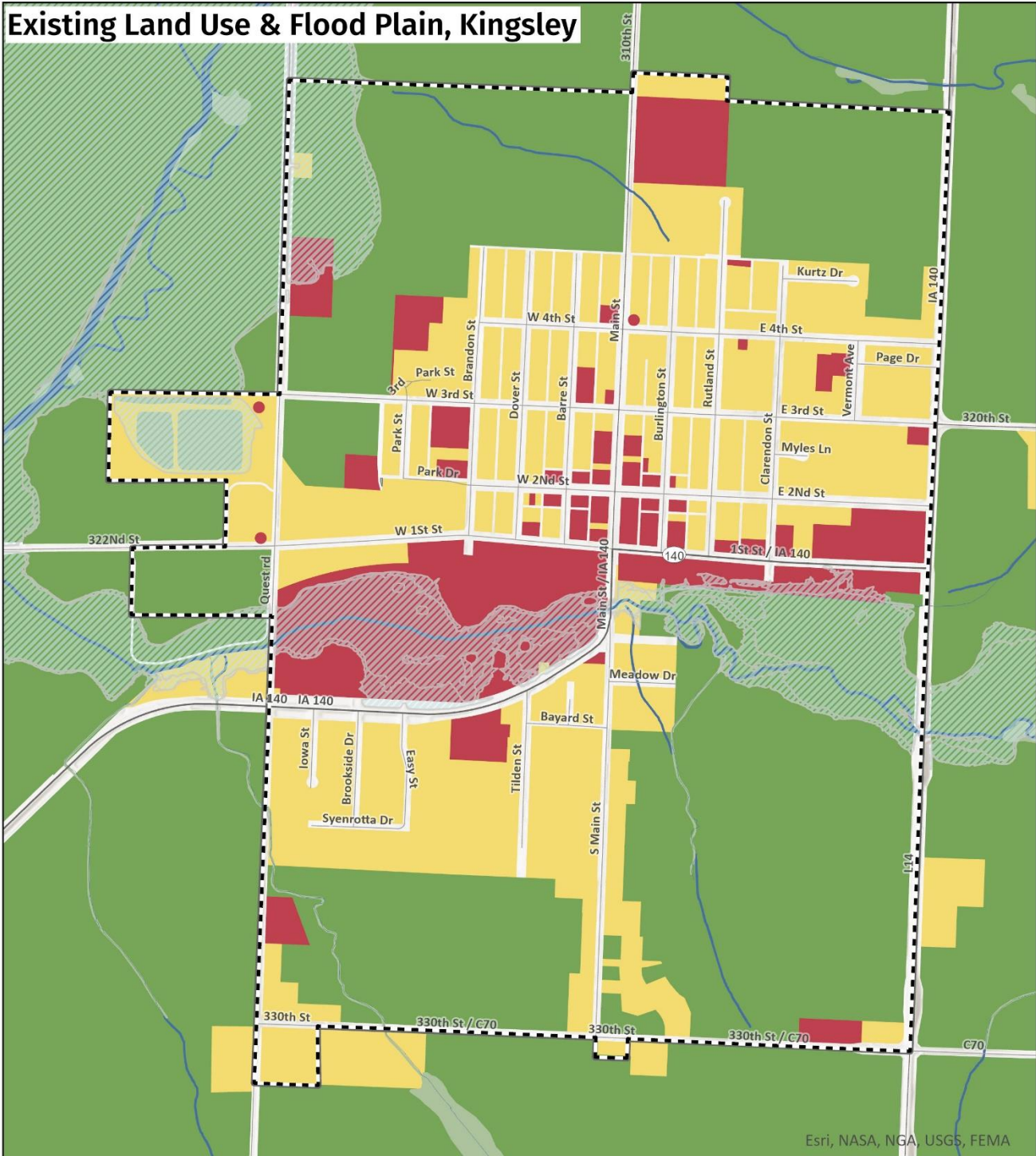

Esri, NASA, NGA, USGS, FEMA

## Land Use Classes

- Residential
- Commercial
- Industrial
- Agricultural
- Exempt/No Data

## Incorporated Area

- Incorporated Area
- Flood Plain
- River/Stream
- Marsh
- River
- Lake, Reservoir

0 0.1 0.2 Miles



The map does not represent a survey, no liability is assumed for the accuracy of the data delineated herein, either expressed or implied by SIMPCO.

© 2025 Siouxland Interstate Metropolitan Planning Council.  
Please call 712-279-6286 to obtain permission for use.

# Existing Land Use & Flood Plain, Le Mars

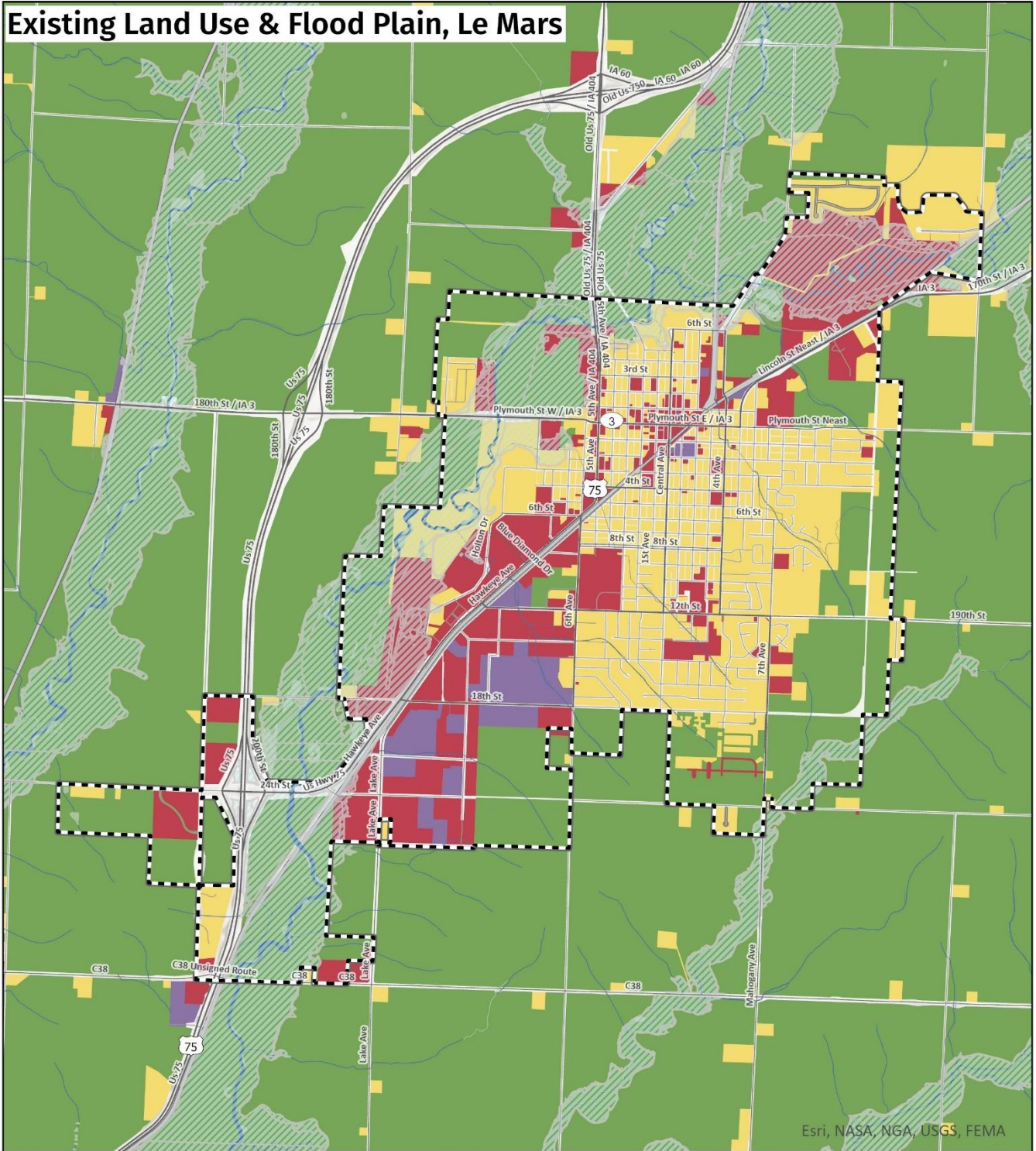

- Land Use Classes**
- Residential
  - Commercial
  - Industrial
  - Agricultural
  - Exempt/No Data

- Incorporated Area
- Flood Plain
- River/Stream
- Marsh
- River
- Lake, Reservoir



*The map does not represent a survey, no liability is assumed for the accuracy of the data delineated herein, either expressed or implied by SIMPCO.*

© 2025 Siouxland Interstate Metropolitan Planning Council.  
Please call 712-279-6286 to obtain permission for use.

# Existing Land Use & Flood Plain, Merrill

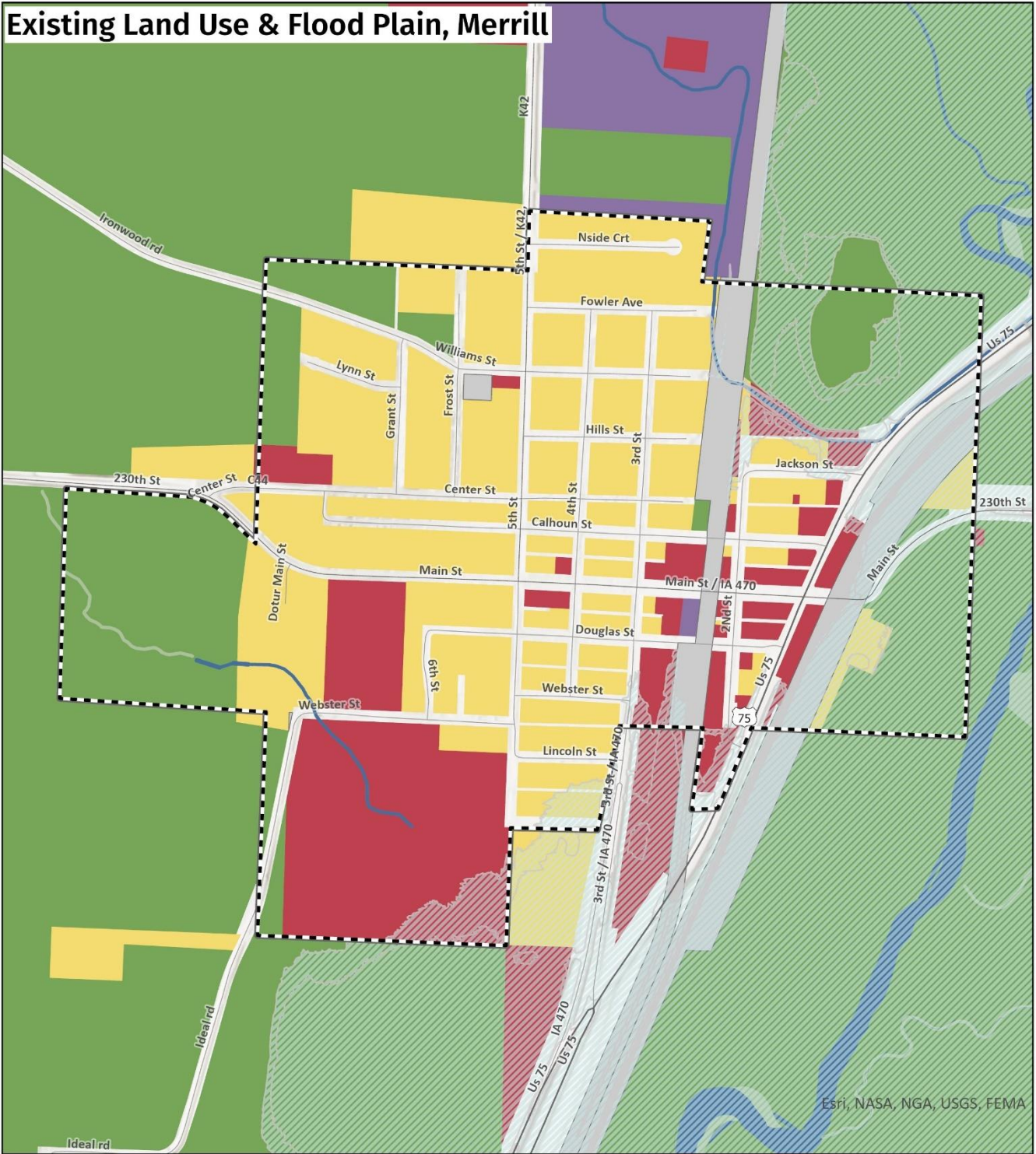

## Land Use Classes

- Residential
- Commercial
- Industrial
- Agricultural
- Exempt/No Data

## Map Symbols

- Incorporated Area
- Flood Plain
- River/Stream
- Marsh
- River
- Lake, Reservoir

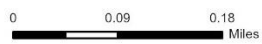

The map does not represent a survey, no liability is assumed for the accuracy of the data delineated herein, either expressed or implied by SIMPCO.

© 2025 Siouxland Interstate Metropolitan Planning Council.  
Please call 712-279-6286 to obtain permission for use.

# Existing Land Use & Flood Plain, Oyens

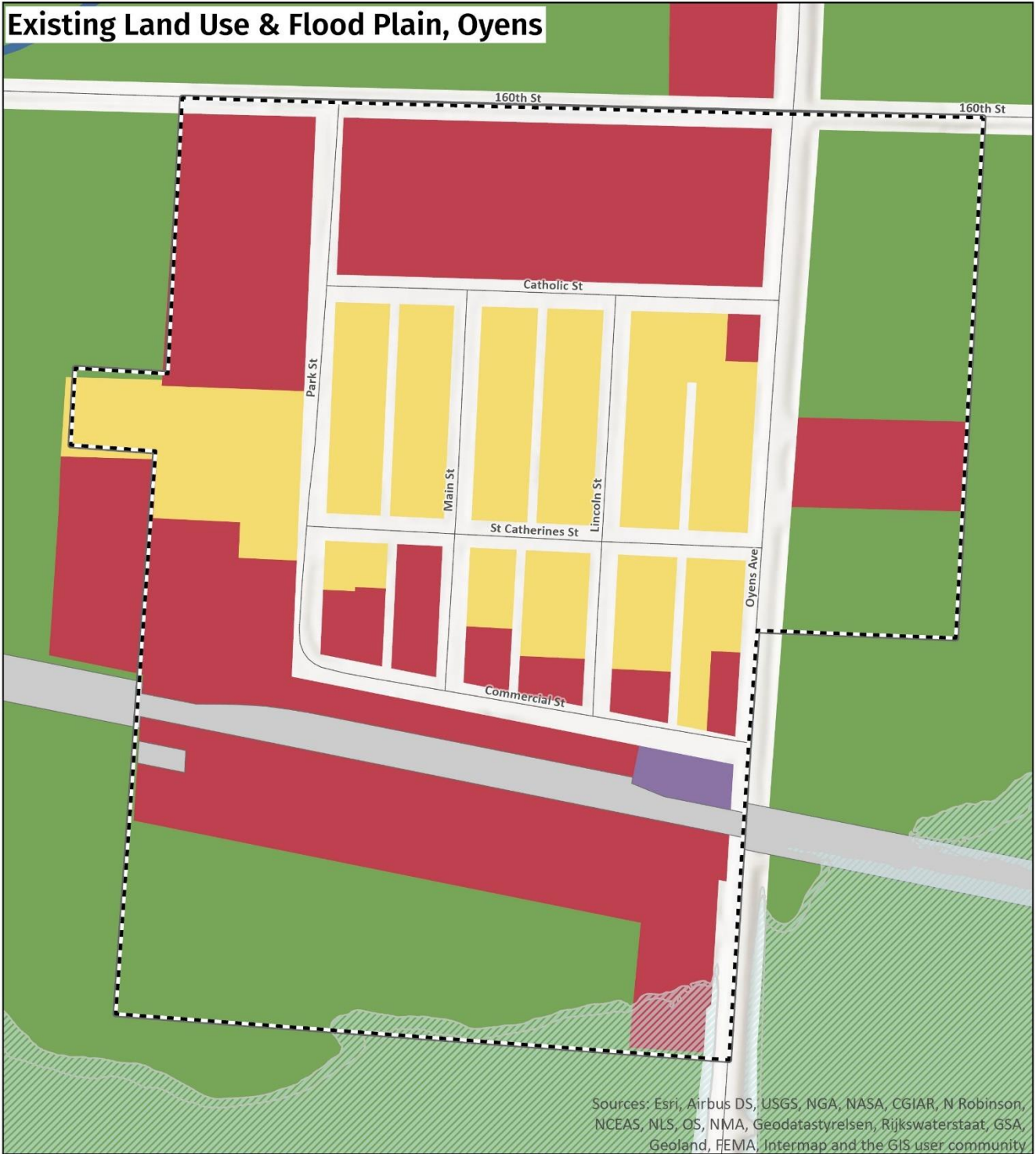

Sources: Esri, Airbus DS, USGS, NGA, NASA, CGIAR, N Robinson, NCEAS, NLS, OS, NMA, Geodatastyrelsen, Rijkswaterstaat, GSA, Geoland, FEMA, Intermap and the GIS user community

## Land Use Classes

- Residential
- Commercial
- Industrial
- Agricultural
- Exempt/No Data

## Incorporated Area

- Incorporated Area
- Flood Plain
- River/Stream
- Marsh
- River
- Lake, Reservoir



The map does not represent a survey, no liability is assumed for the accuracy of the data delineated herein, either expressed or implied by SIMPCO.

© 2025 Siouxland Interstate Metropolitan Planning Council. Please call 712-279-6286 to obtain permission for use.

# Existing Land Use & Flood Plain, Remsen

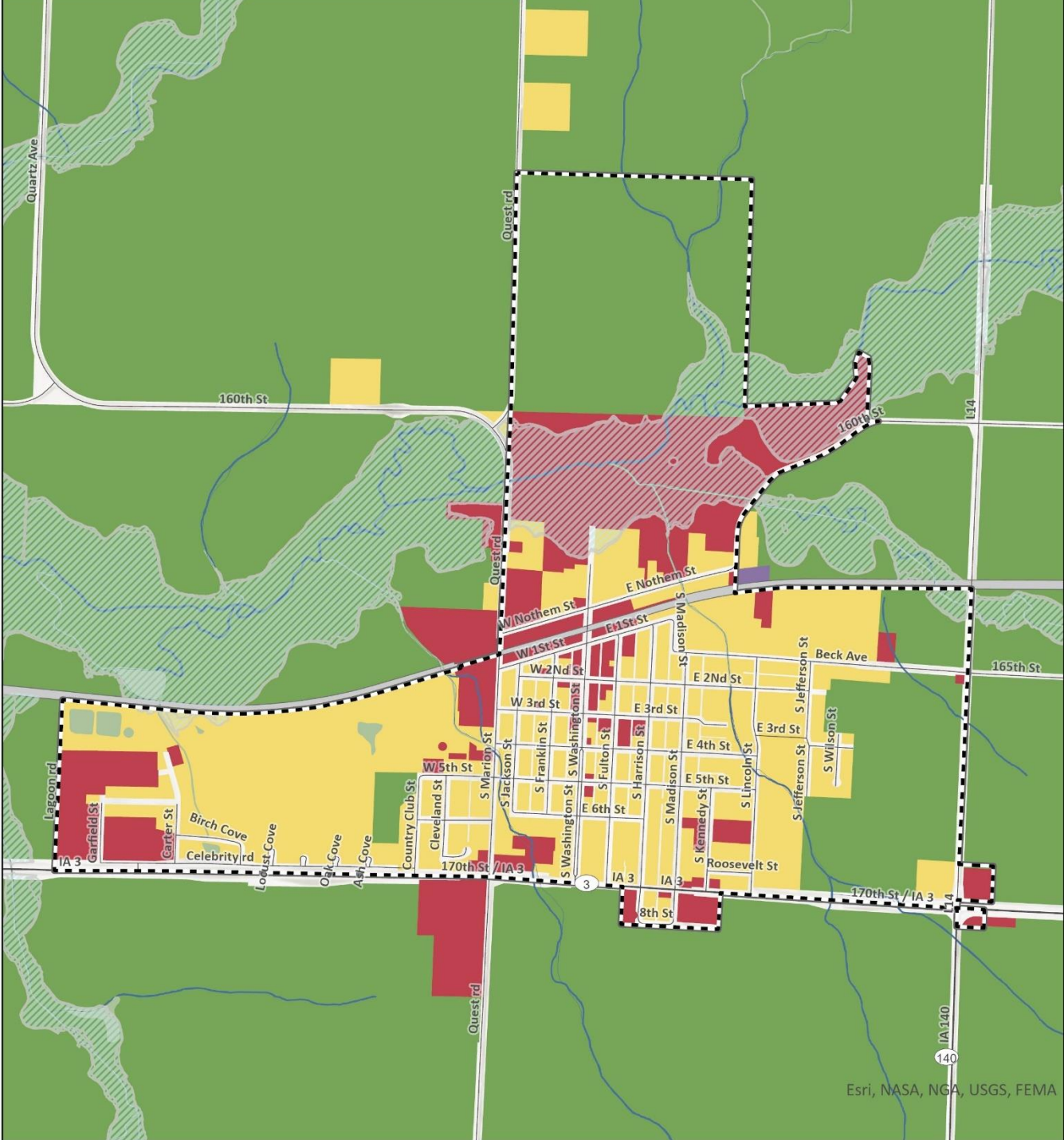

## Land Use Classes

- Residential
- Commercial
- Industrial
- Agricultural
- Exempt/No Data

## Incorporated Area

- Incorporated Area
- Flood Plain
- River/Stream
- Marsh
- River
- Lake, Reservoir

0 0.15 0.3 Miles



The map does not represent a survey, no liability is assumed for the accuracy of the data delineated herein, either expressed or implied by SIMPCO.

© 2025 Siouxland Interstate Metropolitan Planning Council. Please call 712-279-6286 to obtain permission for use.

# Existing Land Use & Flood Plain, Struble

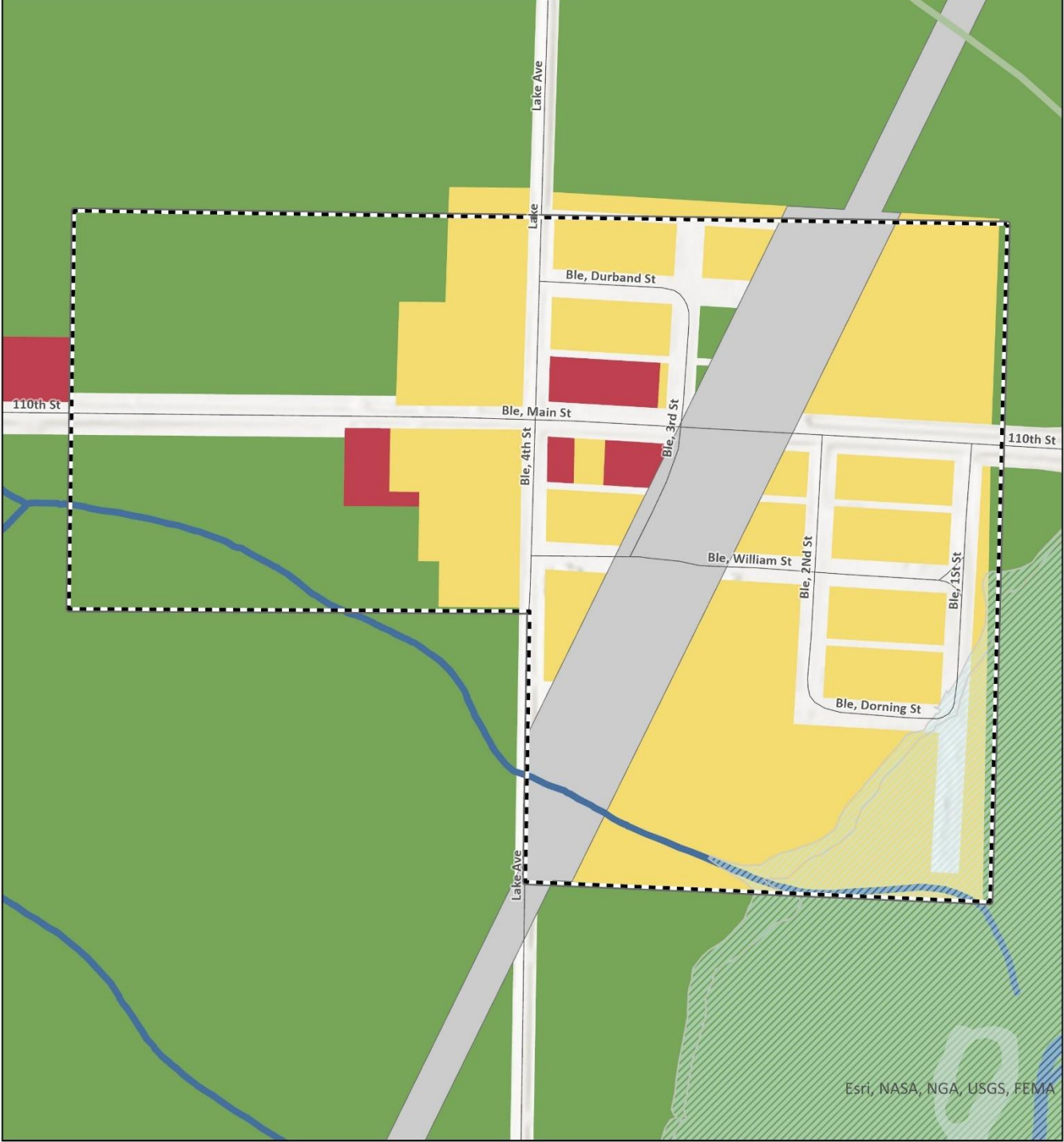

## Land Use Classes

- Residential
- Commercial
- Industrial
- Agricultural
- Exempt/No Data

## Incorporated Area

- Incorporated Area
- Flood Plain
- River/Stream
- Marsh
- River
- Lake, Reservoir



The map does not represent a survey, no liability is assumed for the accuracy of the data delineated herein, either expressed or implied by SIMPCO.

© 2025 Siouland Interstate Metropolitan Planning Council.  
Please call 712-279-6286 to obtain permission for use.

# Existing Land Use & Flood Plain, Westfield

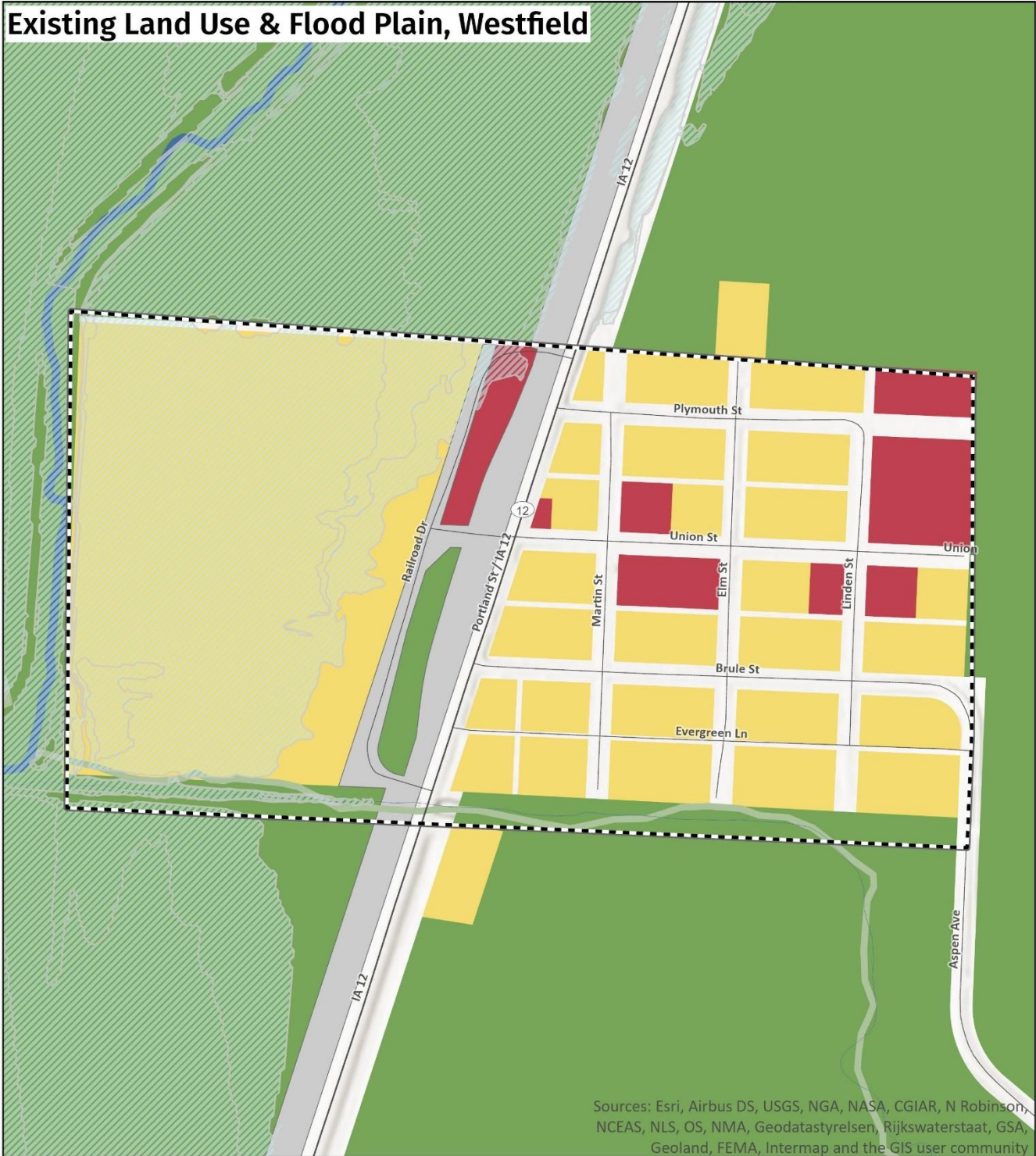

Sources: Esri, Airbus DS, USGS, NGA, NASA, CGIAR, N Robinson, NCEAS, NLS, OS, NMA, Geodatastyrelsen, Rijkswaterstaat, GSA, Geoland, FEMA, Intermap and the GIS user community

## Land Use Classes

- Residential
- Commercial
- Industrial
- Agricultural
- Exempt/No Data

- Incorporated Area
- Flood Plain
- River/Stream
- Marsh
- River
- Lake, Reservoir



The map does not represent a survey, no liability is assumed for the accuracy of the data delineated herein, either expressed or implied by SIMPCO.

© 2025 Siouxland Interstate Metropolitan Planning Council. Please call 712-279-6286 to obtain permission for use.

## WOODBURY COUNTY

Woodbury County, its unincorporated area, and the following cities.

Anthon

Bronson

Correctionville

Cushing

Danbury

Hornick

Lawton

Moville

Oto

Pierson

Salix

Sergeant Bluff

Sioux City

Sloan

Smithland

# Existing Land Use & Flood Plain, Woodbury County

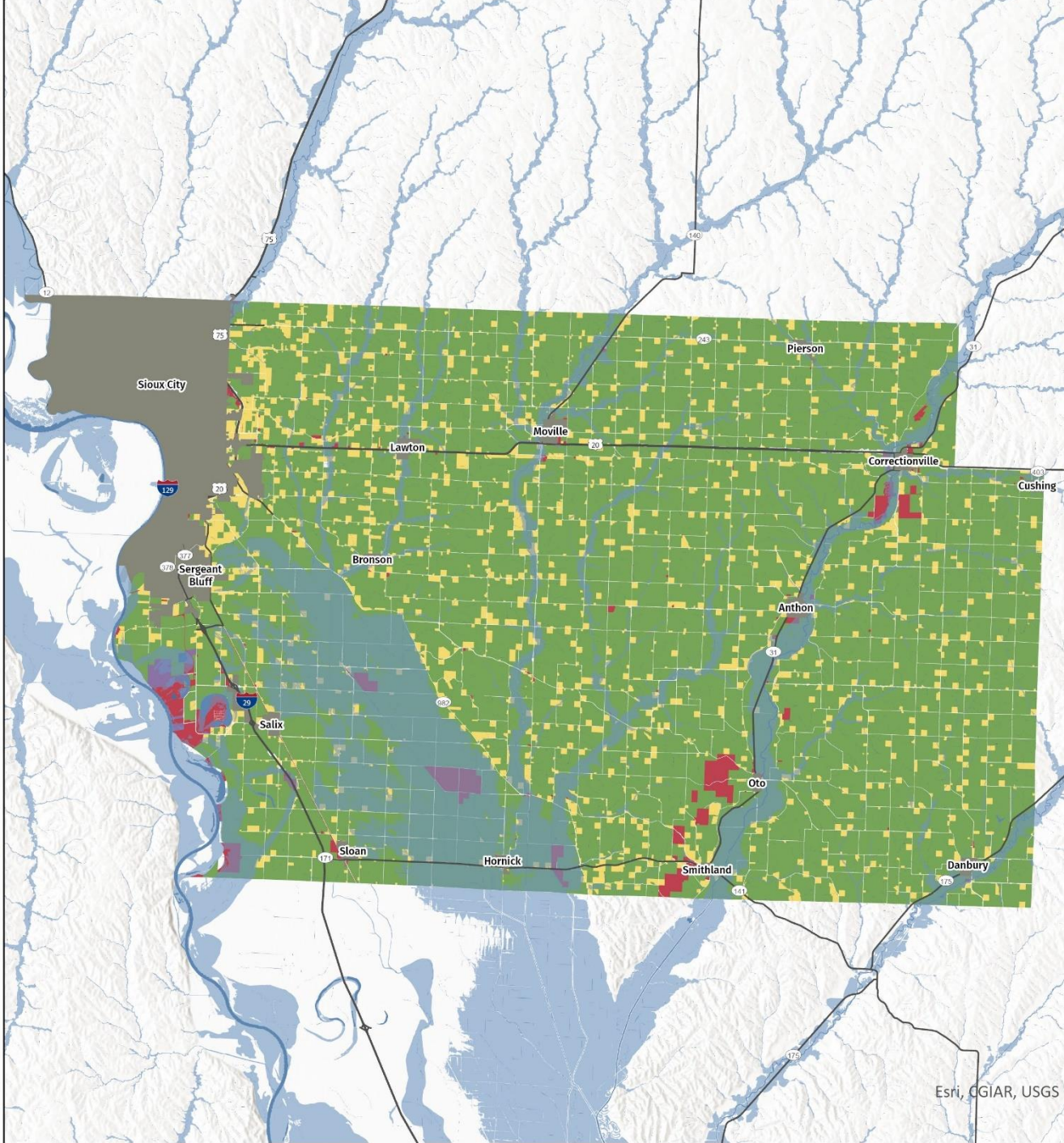

Esri, CGIAR, USGS

- |  |   |
|--|---|
|  Residential    |  River             |
|  Commercial     |  Lake, Reservoir   |
|  Industrial     |  Incorporated Area |
|  Agriculture    |  Flood Plain       |
|  Exempt/No Data |   |



The map does not represent a survey, no liability is assumed for the accuracy of the data delineated herein, either expressed or implied by SIMPCO.

© 2025 Siouxland Interstate Metropolitan Planning Council. Please call 712-279-6286 to obtain permission for use.

# Existing Land Use & Flood Plain, Anthon

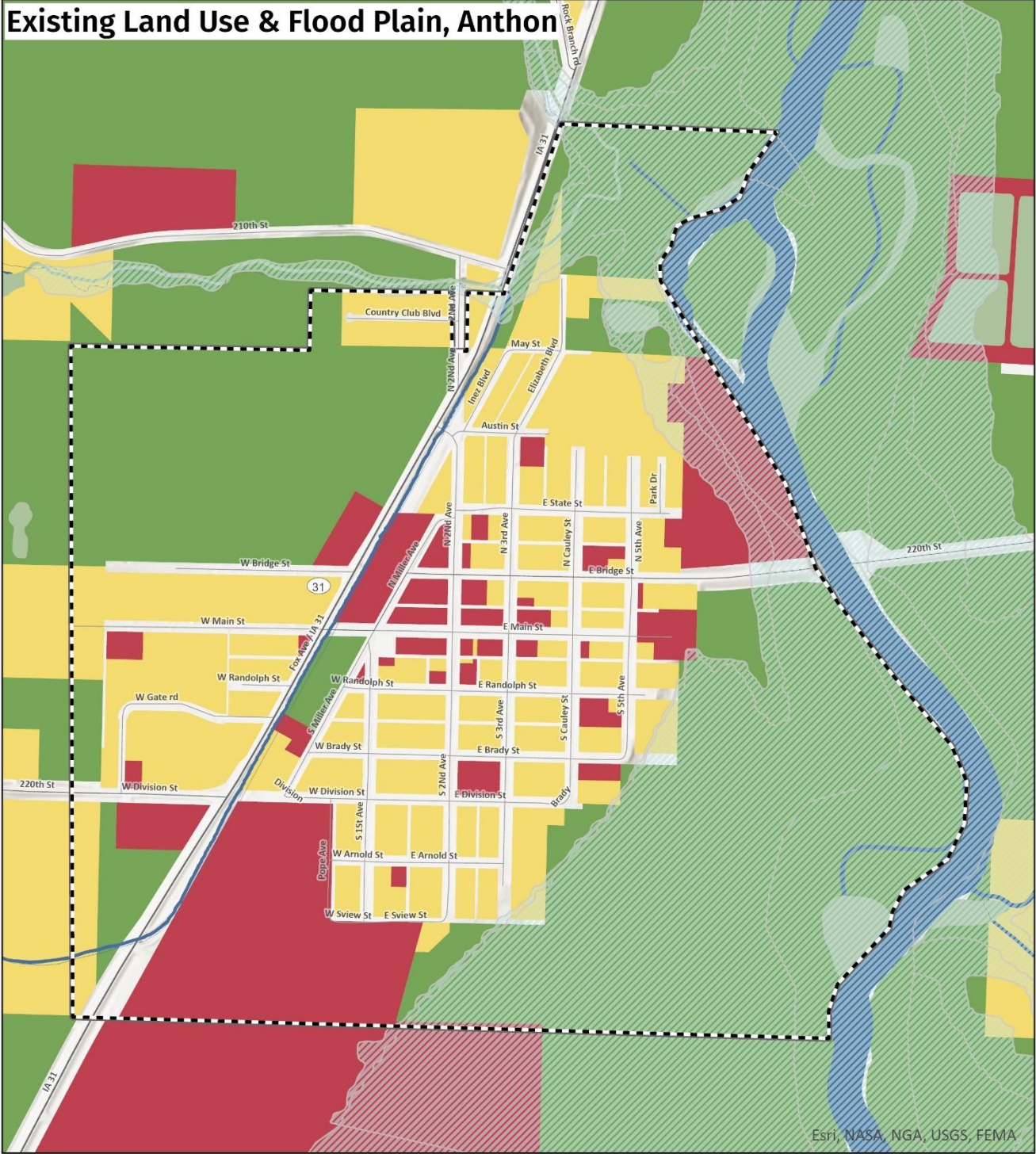

**Land Use Classes**

	Residential
	Commercial
	Industrial
	Agricultural
	Exempt/No Data

	Incorporated Area
	Flood Plain
	River/Stream
	Marsh
	River
	Lake, Reservoir



The map does not represent a survey, no liability is assumed for the accuracy of the data delineated herein, either expressed or implied by SIMPCCO.

© 2025 Siouxland Interstate Metropolitan Planning Council. Please call 712-279-6286 to obtain permission for use.

# Existing Land Use & Flood Plain, Bronson



Sources: Esri, Airbus DS, USGS,

- Land Use Classes**
- Residential
  - Commercial
  - Industrial
  - Agricultural
  - Exempt/No Data

- Incorporated Area
- Flood Plain
- River/Stream
- Marsh
- River
- Lake, Reservoir



The map does not represent a survey, no liability is assumed for the accuracy of the data delineated herein, either expressed or implied by SIMPCO.

© 2025 Siouxland Interstate Metropolitan Planning Council.  
Please call 712-279-6286 to obtain permission for use.

# Existing Land Use & Flood Plain, Correctionville

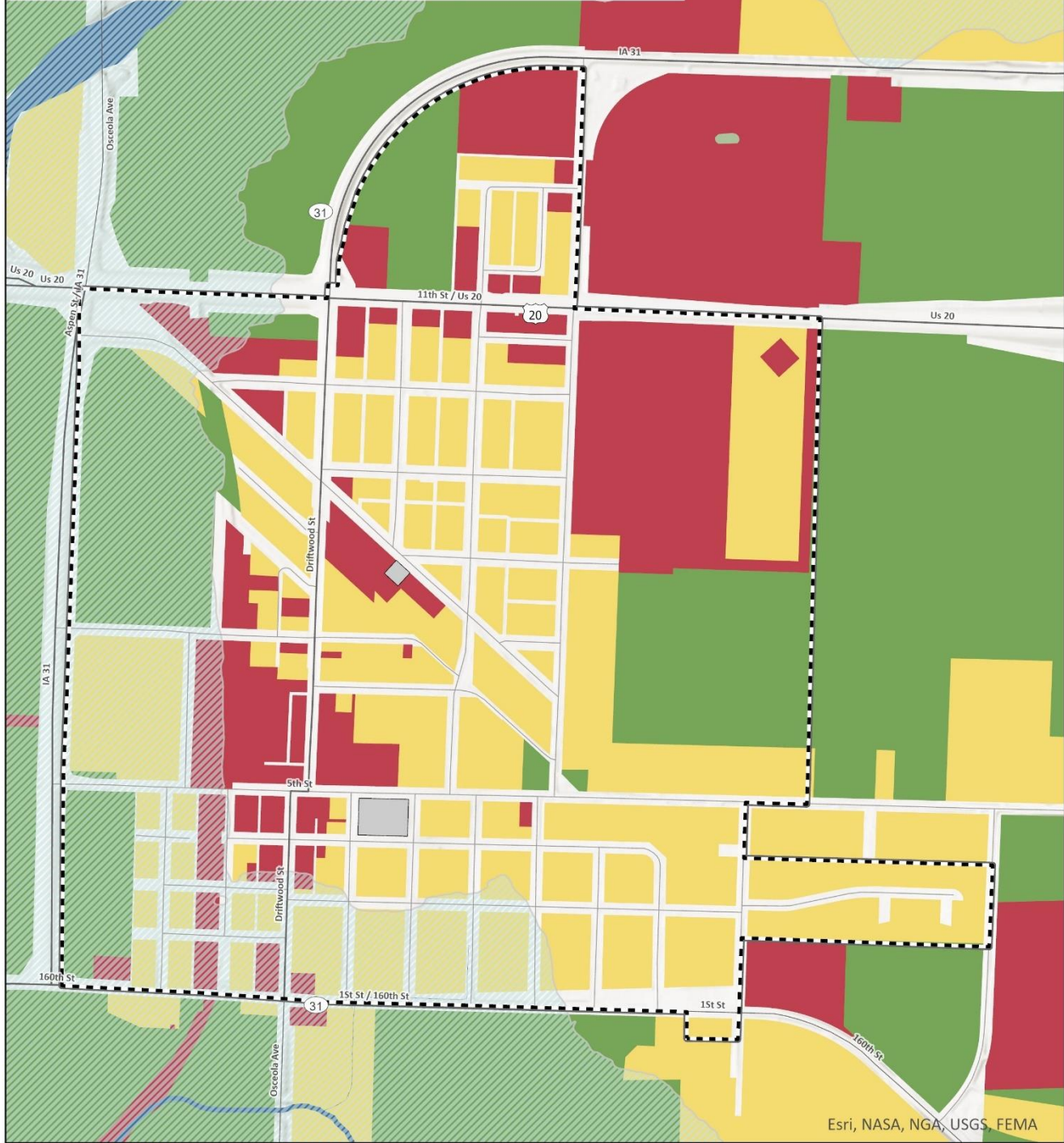

## Land Use Classes

- Residential
- Commercial
- Industrial
- Agricultural
- Exempt/No Data

## Incorporated Area

- Incorporated Area
- Flood Plain
- River/Stream
- Marsh
- River
- Lake, Reservoir

0 0.09 0.17 Miles



*The map does not represent a survey, no liability is assumed for the accuracy of the data delineated herein, either expressed or implied by SIMPCO.*

© 2025 Siouxland Interstate Metropolitan Planning Council.  
Please call 712-279-6286 to obtain permission for use.

# Existing Land Use & Flood Plain, Cushing



Sources: Esri, Airbus DS, USGS, NGA, NASA, CGIAR, N Robinson, NCEAS, NLS, OS, NMA, Geodatastyrelsen, Rijkswaterstaat, GSA, Geoland, FEMA, Intermap and the GIS user community

## Land Use Classes

- Residential
- Commercial
- Industrial
- Agricultural
- Exempt/No Data

- Incorporated Area
- Flood Plain
- River/Stream
- Marsh
- River
- Lake, Reservoir



The map does not represent a survey, no liability is assumed for the accuracy of the data delineated herein, either expressed or implied by SIMPCO.

© 2025 Siouxland Interstate Metropolitan Planning Council. Please call 712-279-6286 to obtain permission for use.

# Existing Land Use & Flood Plain, Danbury

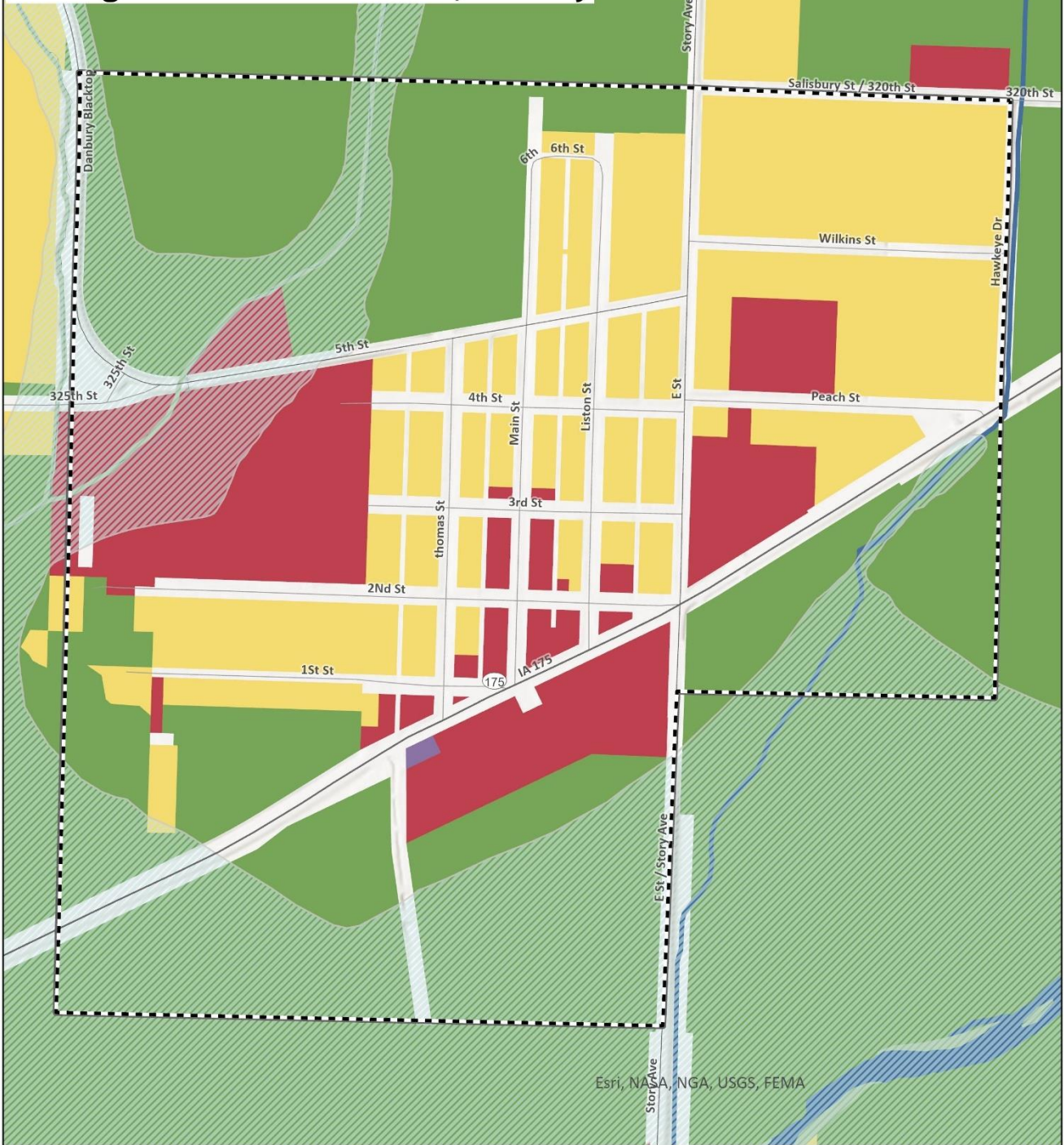

Esri, NGA, USGS, FEMA

## Land Use Classes

- Residential
- Commercial
- Industrial
- Agricultural
- Exempt/No Data

- Incorporated Area
- Flood Plain
- River/Stream
- Marsh
- River
- Lake, Reservoir



The map does not represent a survey, no liability is assumed for the accuracy of the data delineated herein, either expressed or implied by SIMPCO.

© 2025 Siouxland Interstate Metropolitan Planning Council. Please call 712-279-6286 to obtain permission for use.

# Existing Land Use & Flood Plain, Hornick

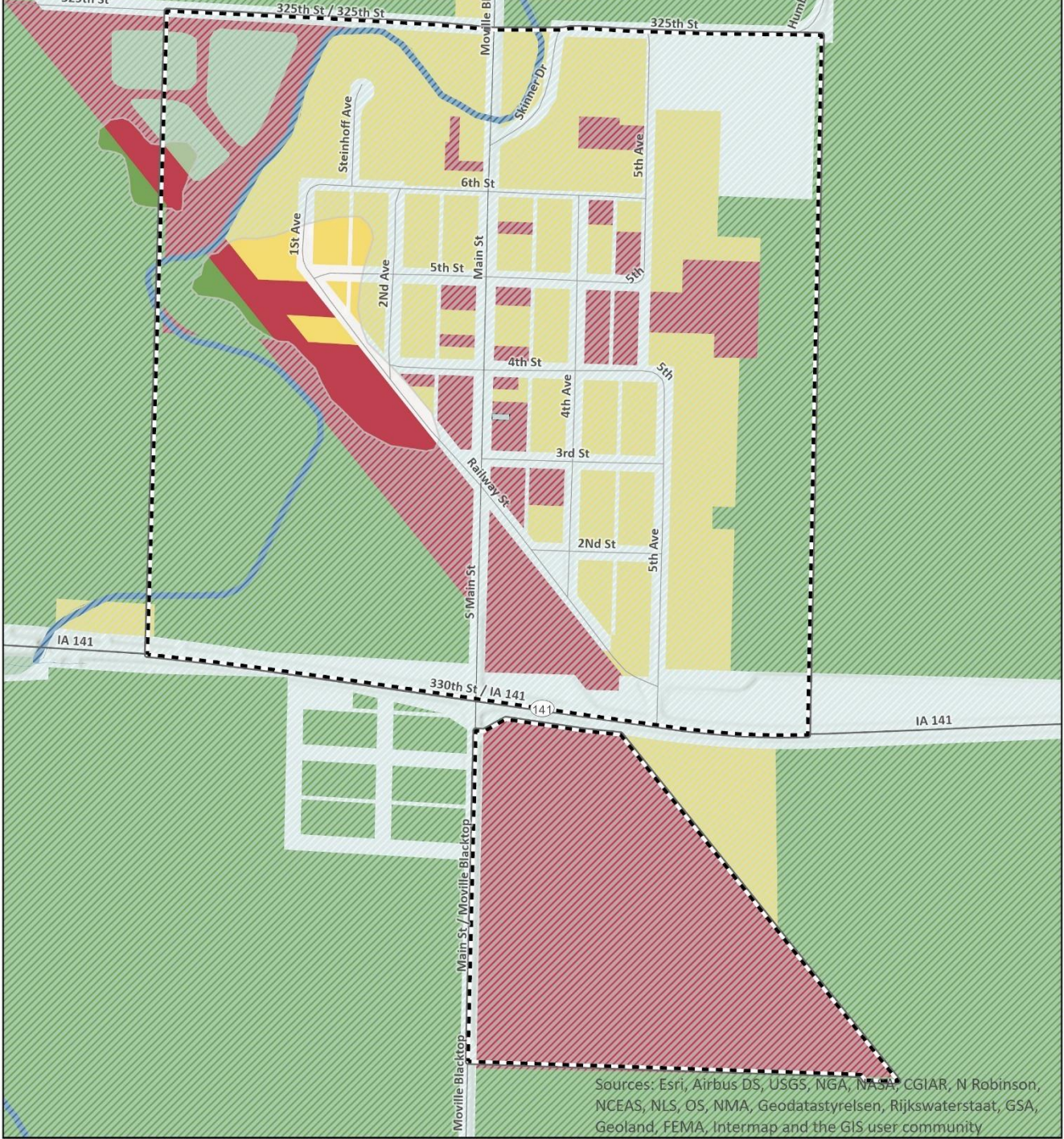

Sources: Esri, Airbus DS, USGS, NGA, NASA, CGIAR, N Robinson, NCEAS, NLS, OS, NMA, Geodatastyrelsen, Rijkswaterstaat, GSA, Geoland, FEMA, Intermap and the GIS user community

- Land Use Classes**
- Residential
  - Commercial
  - Industrial
  - Agricultural
  - Exempt/No Data

- Incorporated Area
- Flood Plain
- River/Stream
- Marsh
- River
- Lake, Reservoir



The map does not represent a survey, no liability is assumed for the accuracy of the data delineated herein, either expressed or implied by SIMPCO.

© 2025 Siouxland Interstate Metropolitan Planning Council. Please call 712-279-6286 to obtain permission for use.

# Existing Land Use & Flood Plain, Lawton

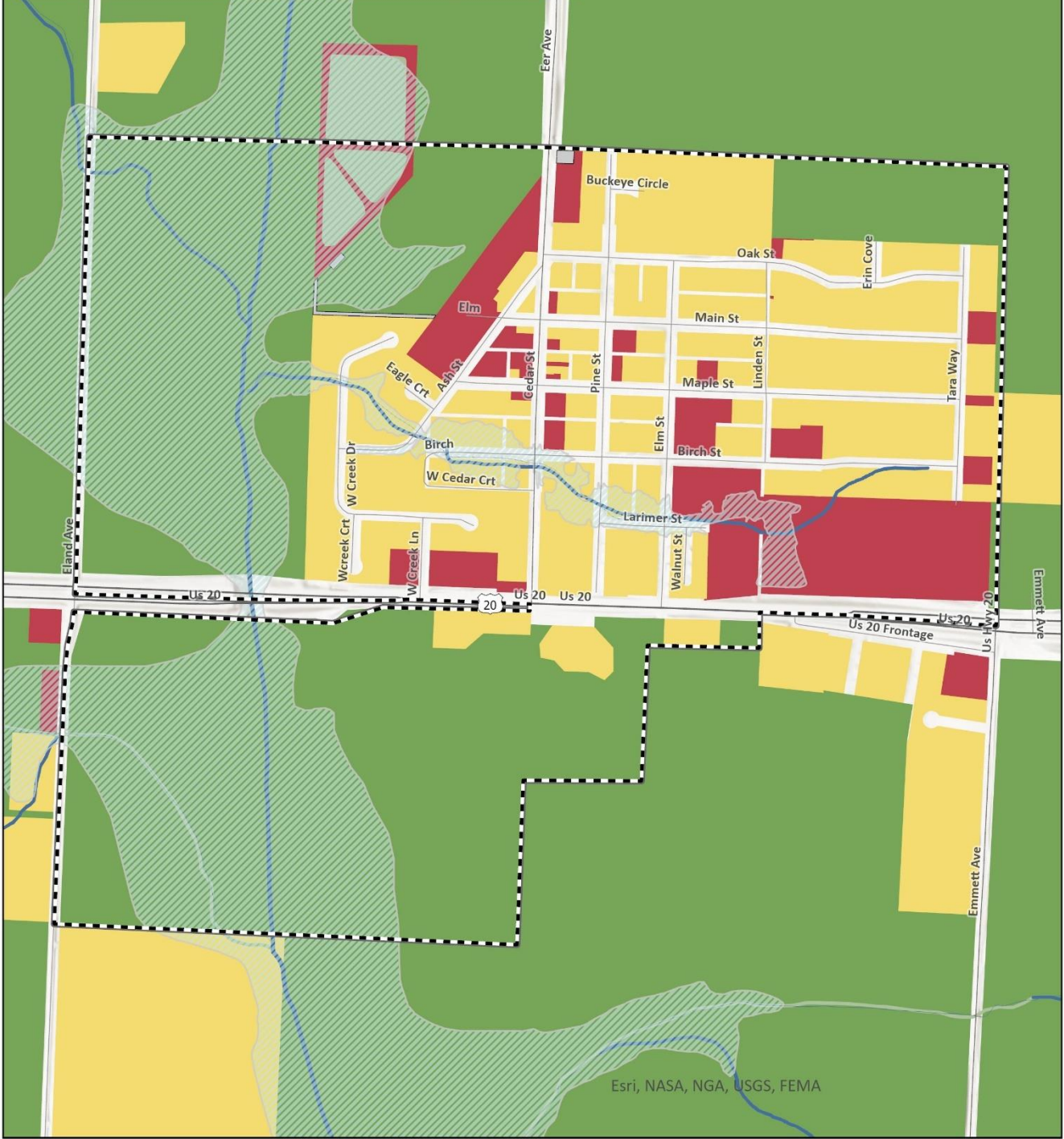

- Land Use Classes**
- Residential
  - Commercial
  - Industrial
  - Agricultural
  - Exempt/No Data

- Incorporated Area
- Flood Plain
- River/Stream
- Marsh
- River
- Lake, Reservoir



The map does not represent a survey, no liability is assumed for the accuracy of the data delineated herein, either expressed or implied by SIMPCO.

© 2025 Siouland Interstate Metropolitan Planning Council.  
Please call 712-279-6286 to obtain permission for use.

# Existing Land Use & Flood Plain, Merville

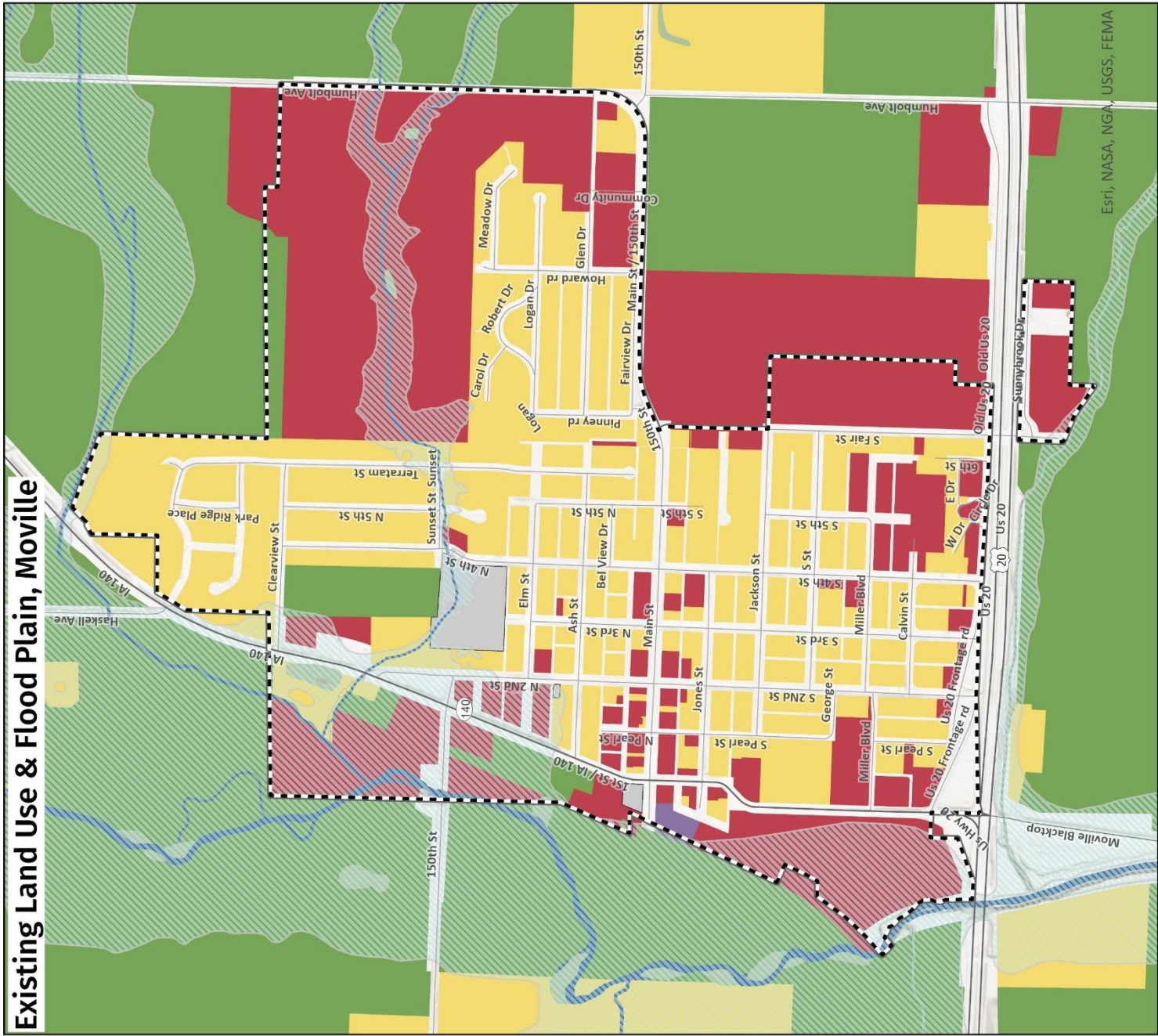

- Land Use Classes**
- Residential
  - Commercial
  - Industrial
  - Agricultural
  - Exempt/No Data

- Incorporated Area**
- Flood Plain
  - River/Stream
  - Marsh
  - River
  - Lake, Reservoir

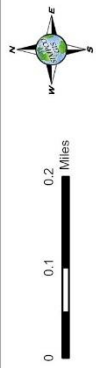

The map does not represent a survey, no liability is assumed for the accuracy of the data delineated herein, either expressed or implied by SIMPCO.

© 2025 Slowland Interstate Metropolitan Planning Council.  
Please call 712-279-6286 to obtain permission for use.

# Existing Land Use & Flood Plain, Oto

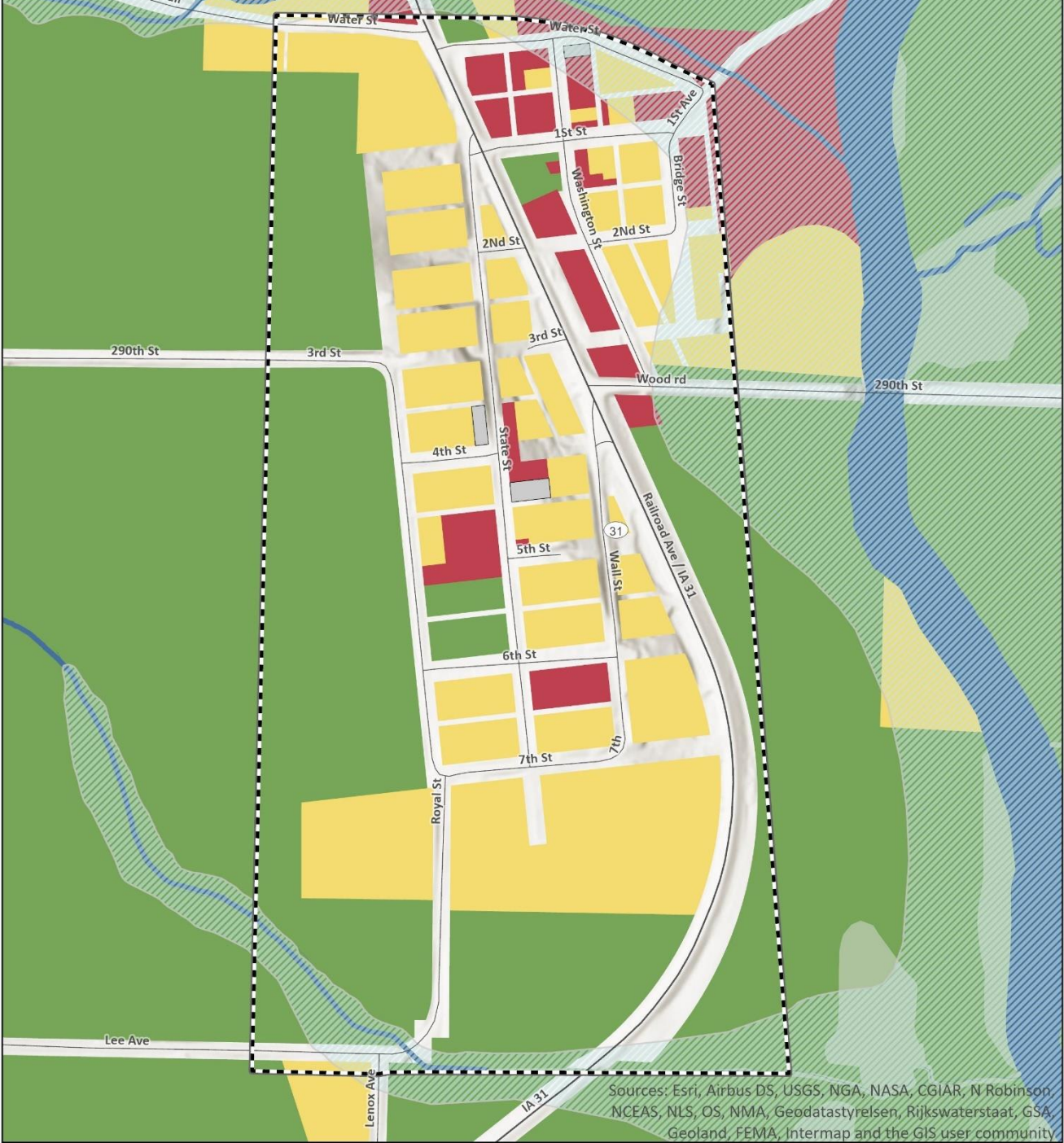

Sources: Esri, Airbus DS, USGS, NGA, NASA, CGIAR, N Robinson NCEAS, NLS, OS, NMA, Geodatastyrelsen, Rijkswaterstaat, GSA, Geoland, FEMA, Intermap and the GIS user community

## Land Use Classes

- Residential
- Commercial
- Industrial
- Agricultural
- Exempt/No Data

- Incorporated Area
- Flood Plain
- River/Stream
- Marsh
- River
- Lake, Reservoir



The map does not represent a survey, no liability is assumed for the accuracy of the data delineated herein, either expressed or implied by SIMPCO.

© 2025 Siouxland Interstate Metropolitan Planning Council. Please call 712-279-6286 to obtain permission for use.

# Existing Land Use & Flood Plain, Pierson

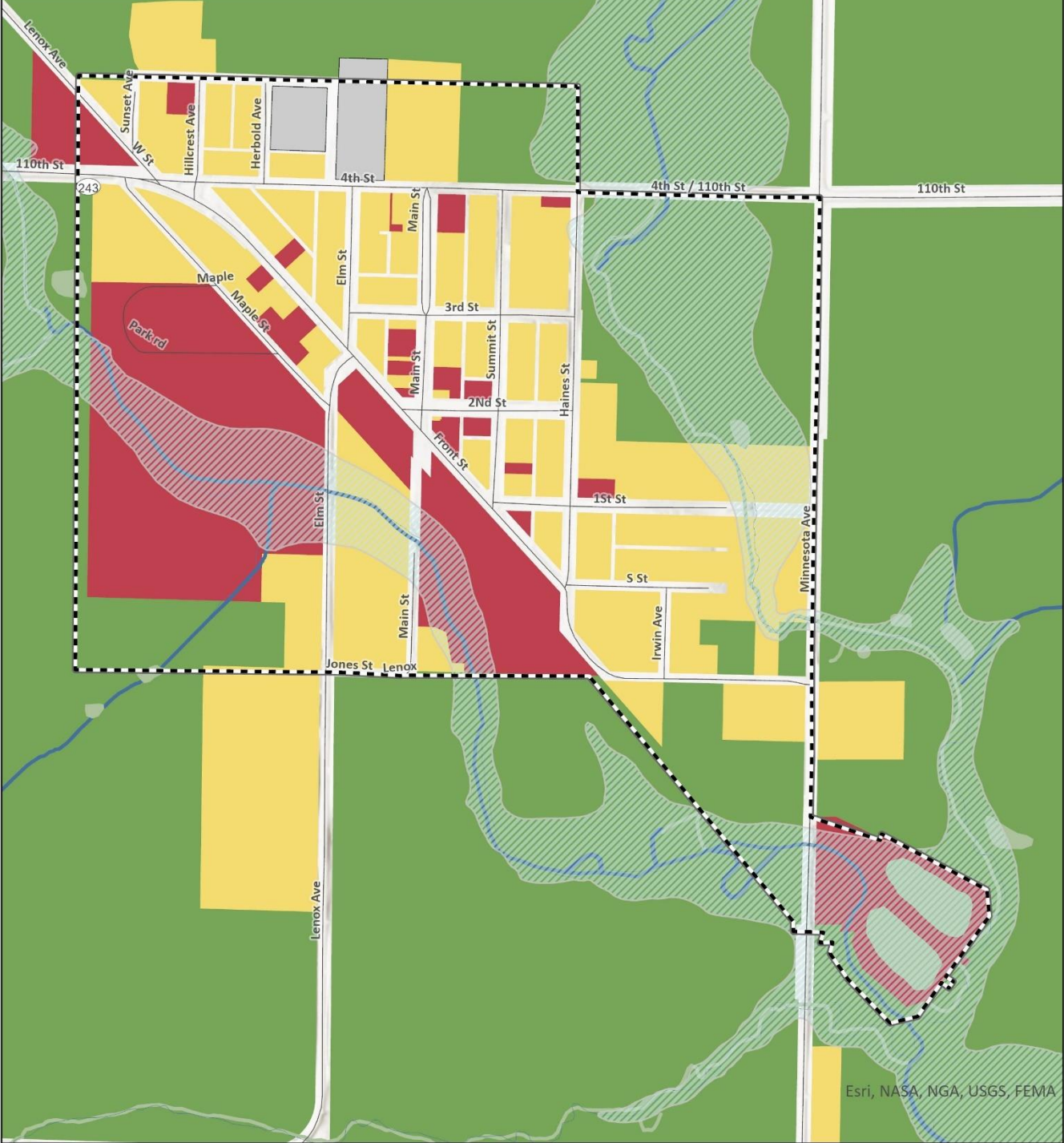

Esri, NASA, NGA, USGS, FEMA

## Land Use Classes

- Residential
- Commercial
- Industrial
- Agricultural
- Exempt/No Data

Incorporated Area

- Flood Plain
- River/Stream
- Marsh
- River
- Lake, Reservoir

0 0.09 0.17 Miles



The map does not represent a survey, no liability is assumed for the accuracy of the data delineated herein, either expressed or implied by SIMPCO.

© 2025 Siouxland Interstate Metropolitan Planning Council.  
Please call 712-279-6286 to obtain permission for use.

# Existing Land Use & Flood Plain, Salix

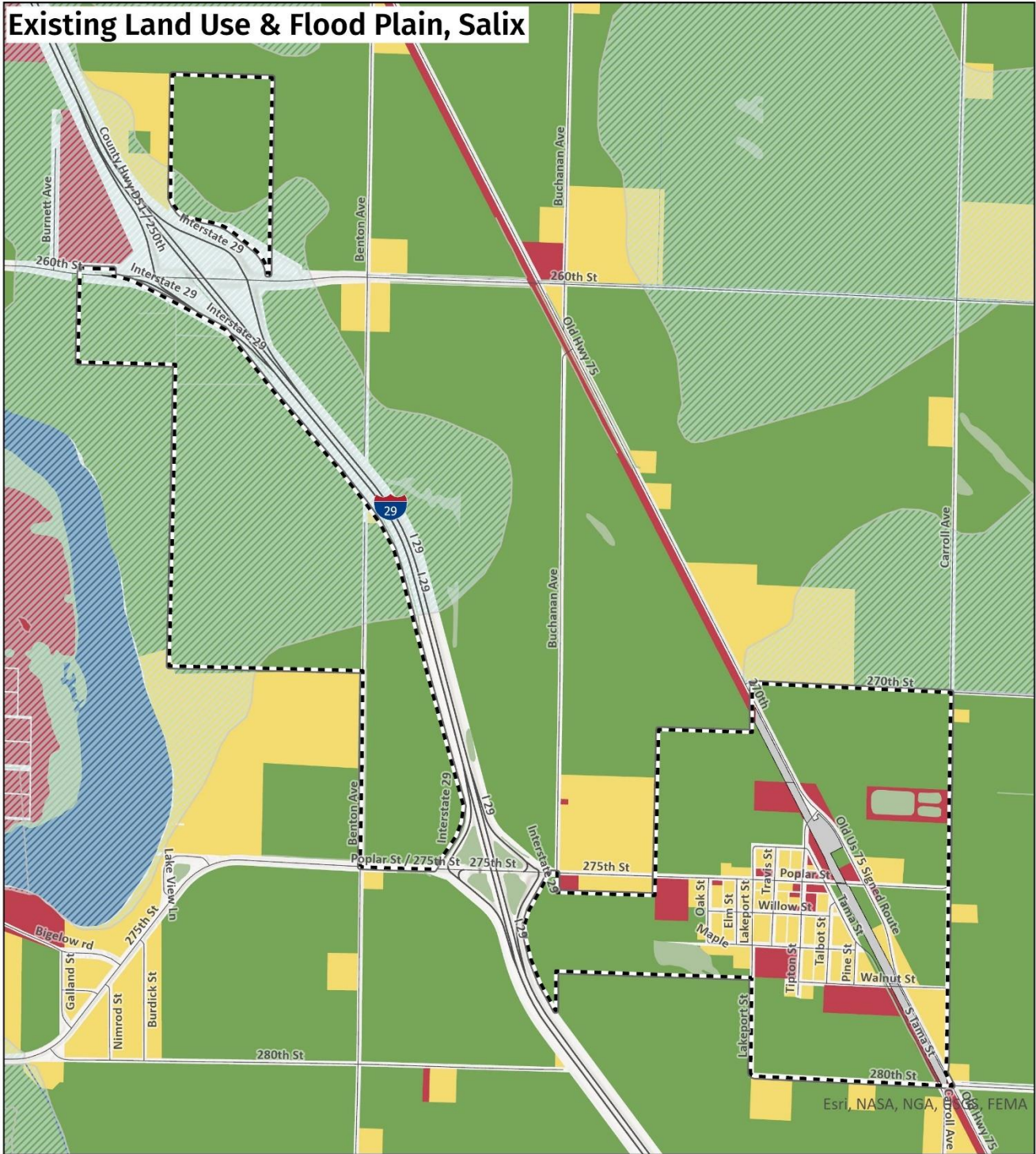

## Land Use Classes

- Residential
- Commercial
- Industrial
- Agricultural
- Exempt/No Data

## Incorporated Area

- Incorporated Area
- Flood Plain
- River/Stream
- Marsh
- River
- Lake, Reservoir



The map does not represent a survey, no liability is assumed for the accuracy of the data delineated herein, either expressed or implied by SIMPCCO.

© 2025 Siouxland Interstate Metropolitan Planning Council.  
Please call 712-279-6286 to obtain permission for use.



# Existing Land Use & Flood Plain, Sioux City

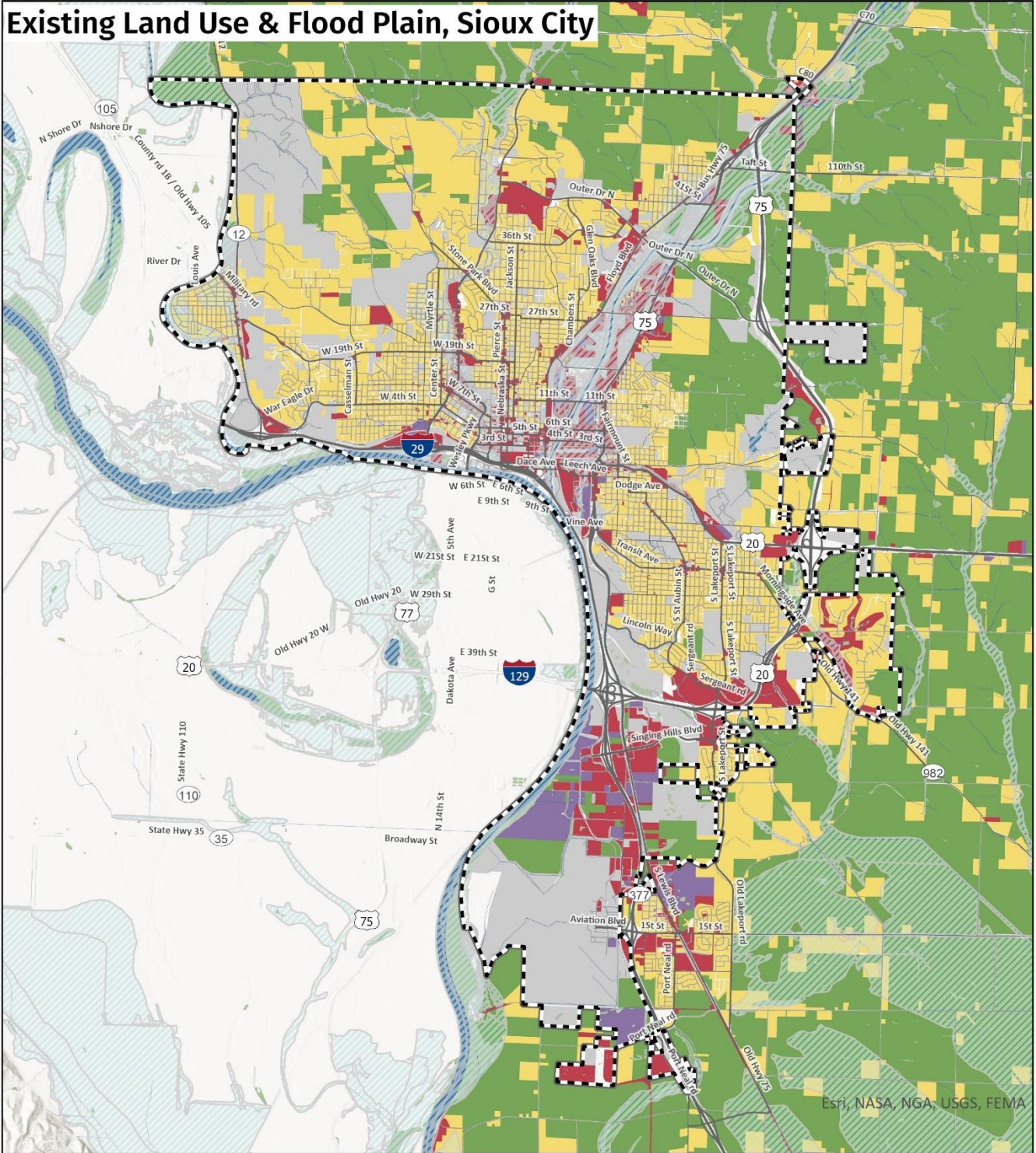

Esri, NASA, NGA, USGS, FEMA

## Land Use Classes

- Residential
- Commercial
- Industrial
- Agricultural
- Exempt/No Data

- Incorporated Area
- Flood Plain
- River/Stream
- Marsh
- River
- Lake, Reservoir



The map does not represent a survey, no liability is assumed for the accuracy of the data delineated herein, either expressed or implied by SIMPCO.

© 2025 Siouxland Interstate Metropolitan Planning Council. Please call 712-279-6286 to obtain permission for use.

# Existing Land Use & Flood Plain, Sloan

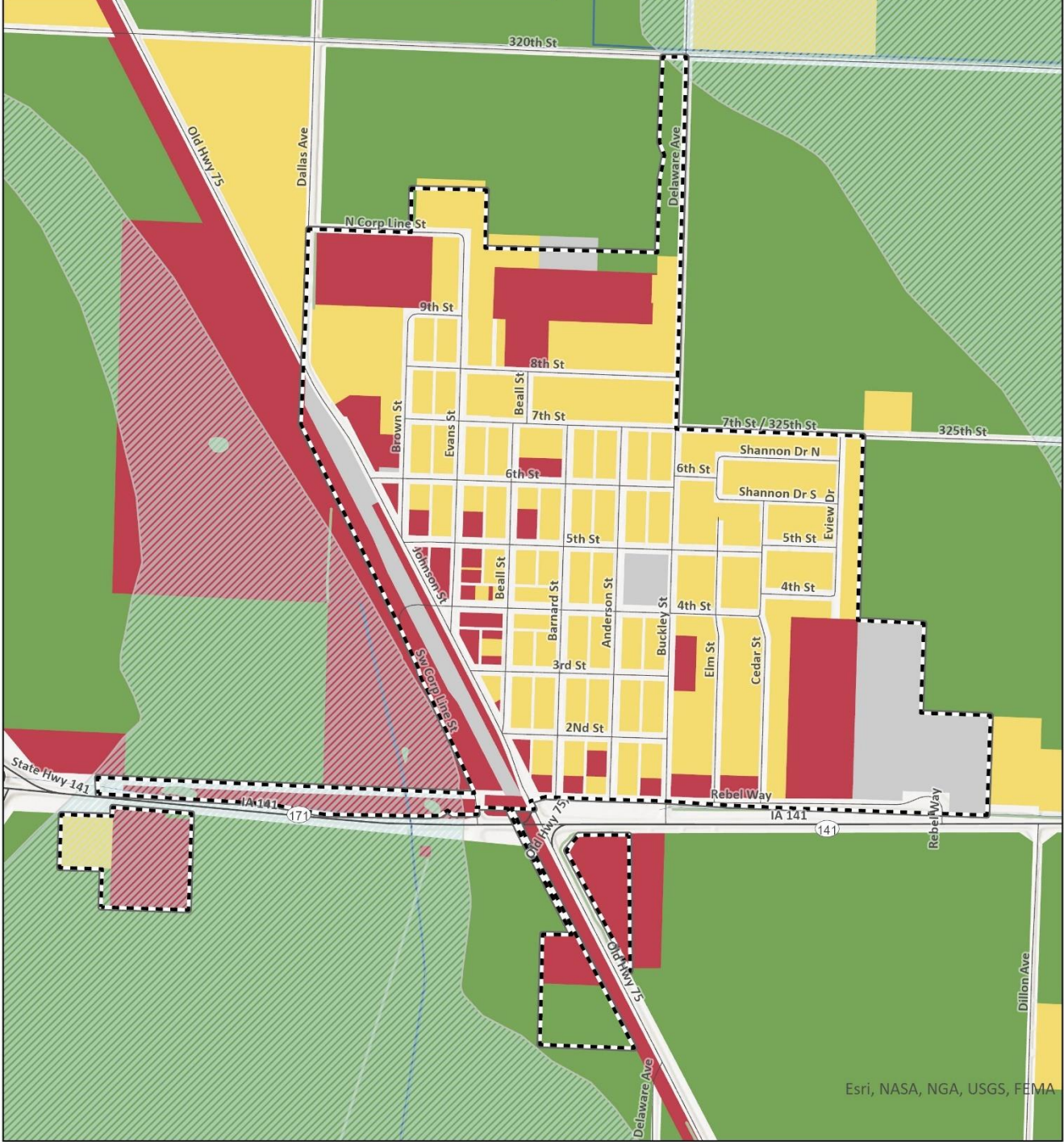

Esri, NASA, NGA, USGS, FEMA

## Land Use Classes

- Residential
- Commercial
- Industrial
- Agricultural
- Exempt/No Data

## Incorporated Area

- Incorporated Area
- Flood Plain
- River/Stream
- Marsh
- River
- Lake, Reservoir

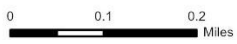

The map does not represent a survey, no liability is assumed for the accuracy of the data delineated herein, either expressed or implied by SIMPCO.

© 2025 Siouxland Interstate Metropolitan Planning Council. Please call 712-279-6286 to obtain permission for use.

# Existing Land Use & Flood Plain, Smithland

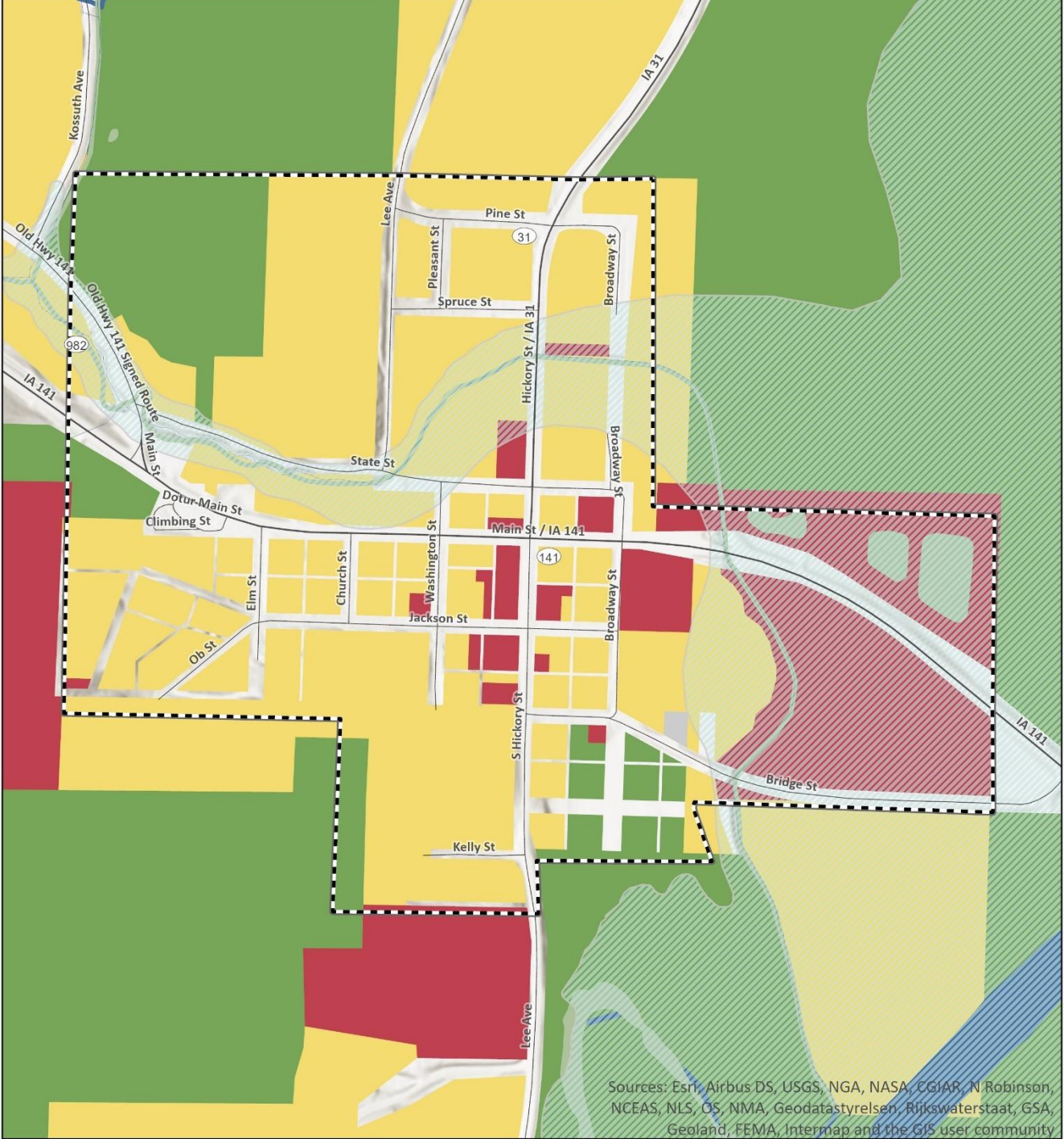

- Land Use Classes**
- Residential
  - Commercial
  - Industrial
  - Agricultural
  - Exempt/No Data

- Incorporated Area
- Flood Plain
- River/Stream
- Marsh
- River
- Lake, Reservoir



The map does not represent a survey, no liability is assumed for the accuracy of the data delineated herein, either expressed or implied by SIMPCO.

© 2025 Siouxland Interstate Metropolitan Planning Council.  
Please call 712-279-6286 to obtain permission for use.