

V. MAPS

Land use maps with floodplain overlay are provided for each county and incorporated city within the planning region.

Cherokee County

Cherokee County, its unincorporated area, and the following cities.

Aurelia

*Cherokee

Cleghorn

*Larrabee

Marcus

*Meriden

Quimby

*Washta

Existing Land Use & Flood Plain, Cherokee County

This map displays the existing land use and flood plains within Cherokee County, Georgia. The county area is highlighted in green, overlaid with a white grid. Various colored polygons represent different land use types: yellow for agricultural land, red for urban areas, and grey for flood plains. Major roads are shown as black lines, with route numbers 45, 55, and 7 indicated. Towns labeled on the map include Marcus, Cleghorn, Meriden, Larrabee, Cherokee, Aurelia, Quimby, and Washta. The map is titled "Existing Land Use & Flood Plain, Cherokee County" and includes a legend in the bottom right corner.



Existing Land Use & Flood Plain, Aurelia

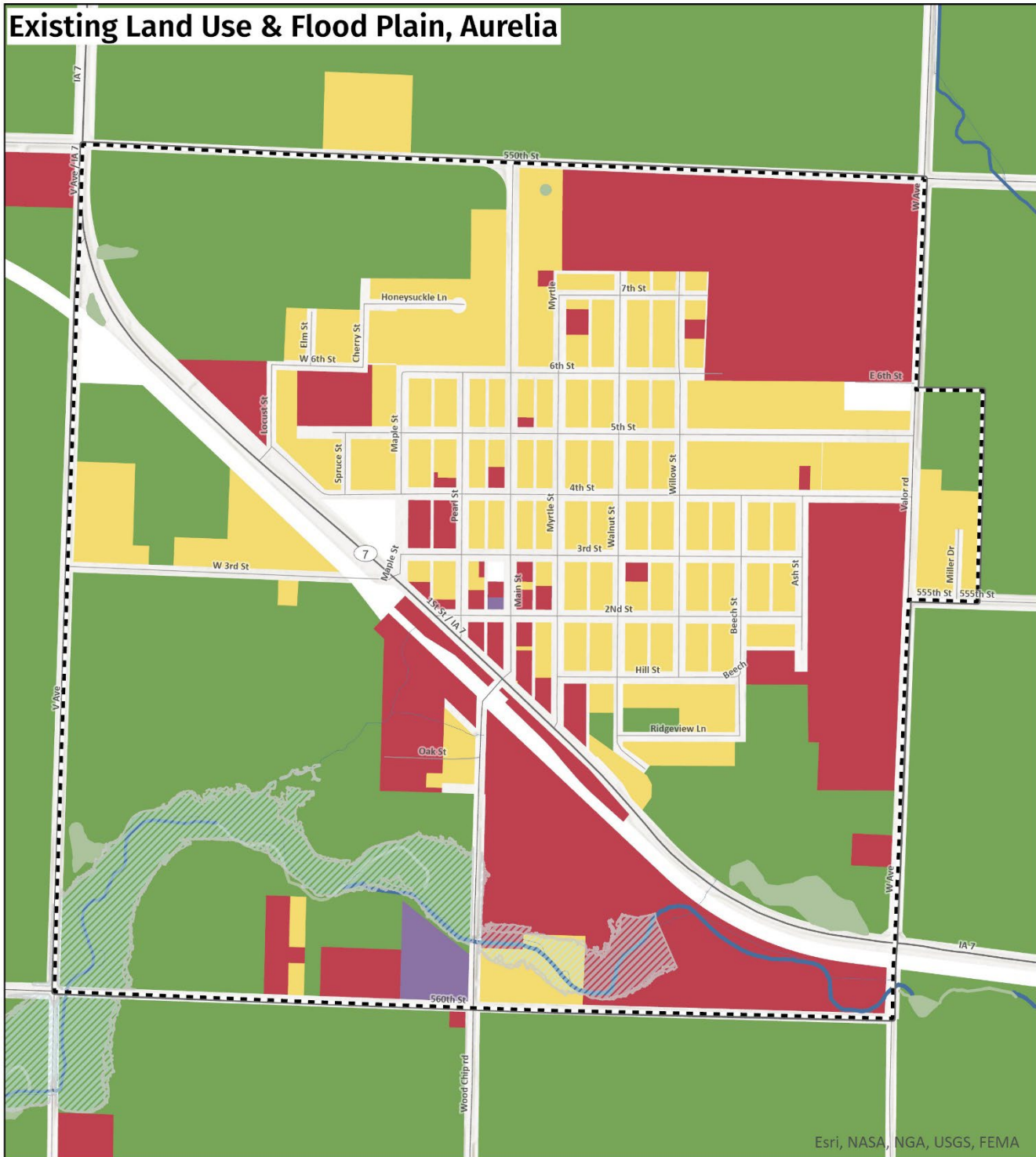

Land Use Classes

- Residential
- Commercial
- Industrial
- Agricultural
- Exempt/No Data

Incorporated Area

Flood Plain

River/Stream

Marsh

River

Lake, Reservoir

0 0.1 0.2 Miles



The map does not represent a survey, no liability is assumed for the accuracy of the data delineated herein, either expressed or implied by SIMPCO.

© 2025 Siouxland Interstate Metropolitan Planning Council.
Please call 712-279-6286 to obtain permission for use.

Existing Land Use & Flood Plain, Cherokee

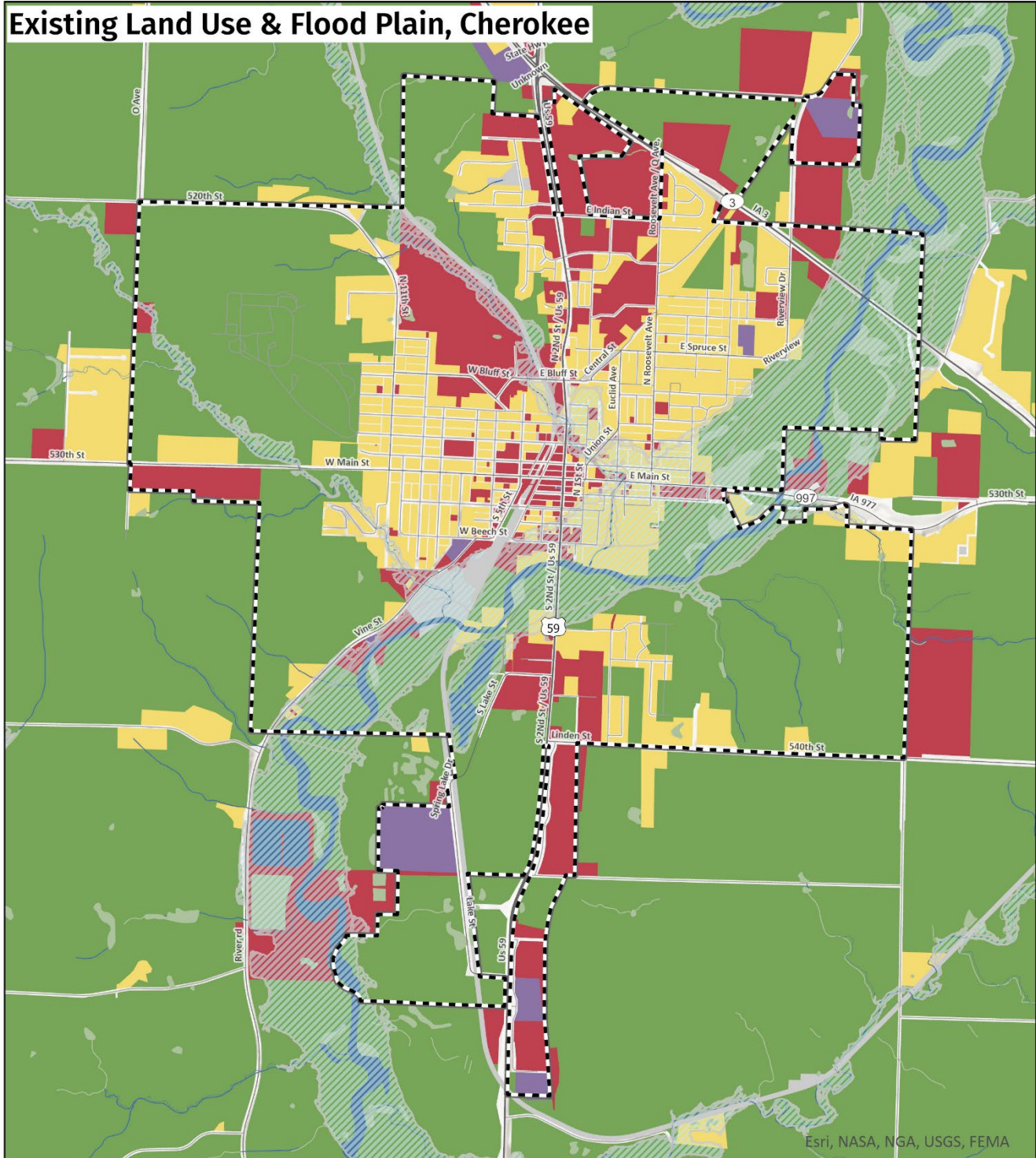

Land Use Classes

- Residential
- Commercial
- Industrial
- Agricultural
- Exempt/No Data

Incorporated Area

- Flood Plain
- River/Stream
- Marsh
- River
- Lake, Reservoir

0 0.3 0.6 Miles



The map does not represent a survey, no liability is assumed for the accuracy of the data delineated herein, either expressed or implied by SIMPCO.

© 2025 Siouxland Interstate Metropolitan Planning Council.
Please call 712-279-6286 to obtain permission for use.

Existing Land Use & Flood Plain, Cleghorn

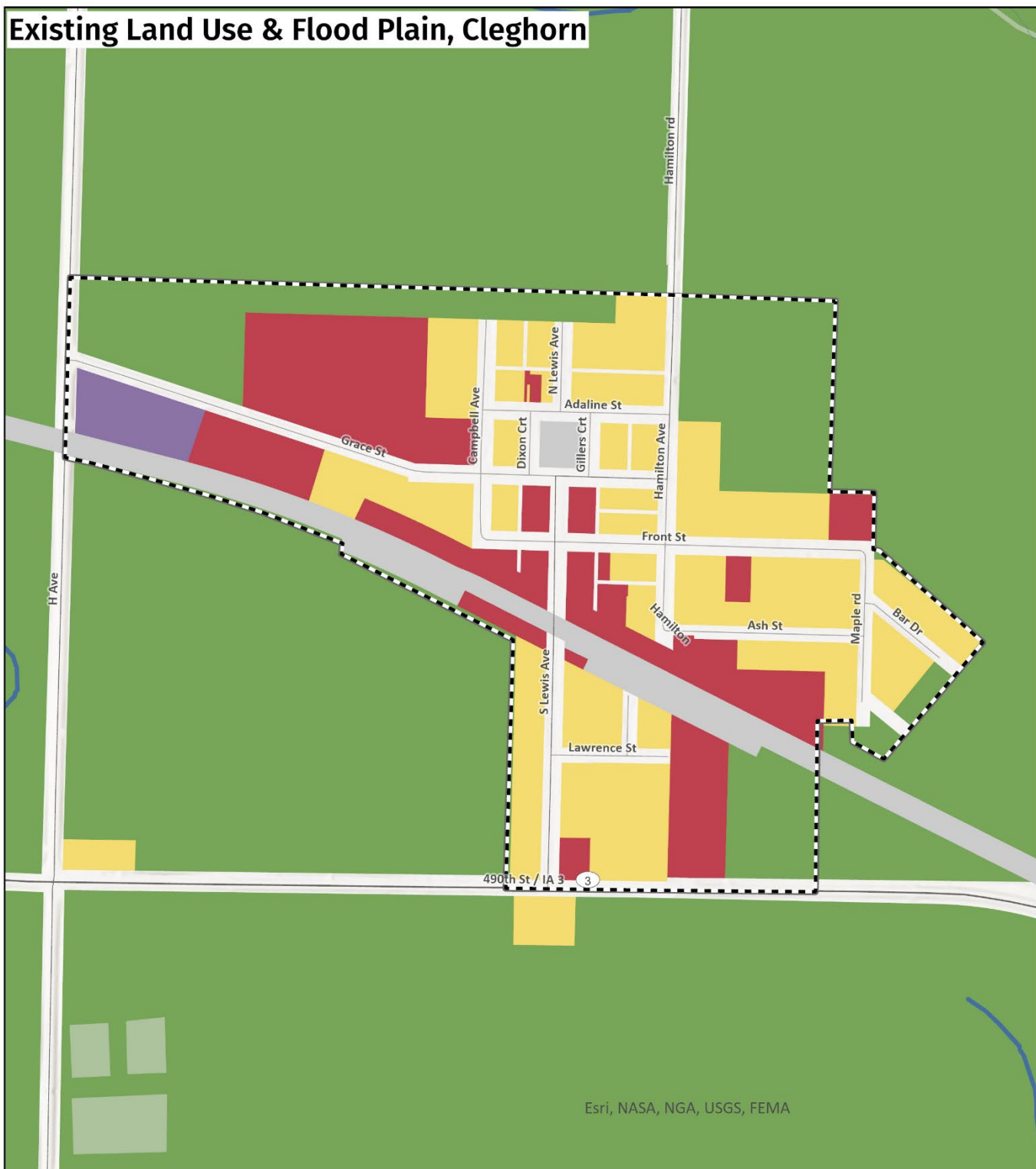

- Land Use Classes**
- Residential
 - Commercial
 - Industrial
 - Agricultural
 - Exempt/No Data

- Incorporated Area
- Flood Plain
- River/Stream
- Marsh
- River
- Lake, Reservoir

0 0.07 0.13 Miles



The map does not represent a survey, no liability is assumed for the accuracy of the data delineated herein, either expressed or implied by SIMPCO.

© 2025 Siouxland Interstate Metropolitan Planning Council.
Please call 712-279-6286 to obtain permission for use.

Existing Land Use & Flood Plain, Larrabee

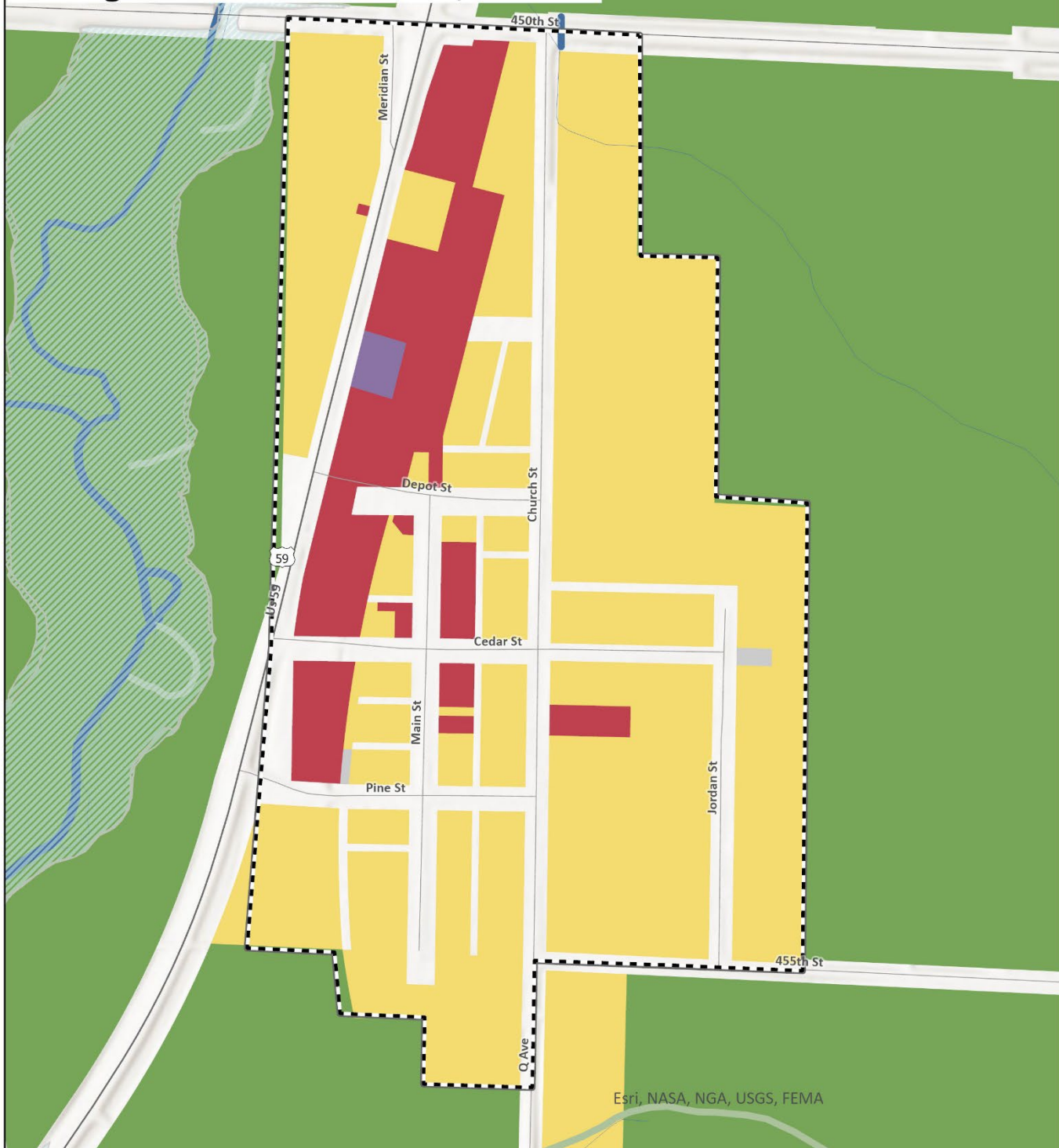

Land Use Classes

- Residential
- Commercial
- Industrial
- Agricultural
- Exempt/No Data

Incorporated Area

Flood Plain

River/Stream

Marsh

River

Lake, Reservoir

0 0.04 0.09 Miles



The map does not represent a survey, no liability is assumed for the accuracy of the data delineated herein, either expressed or implied by SIMPCO.

© 2025 Siouxland Interstate Metropolitan Planning Council.
Please call 712-279-6286 to obtain permission for use.

Existing Land Use & Flood Plain, Marcus

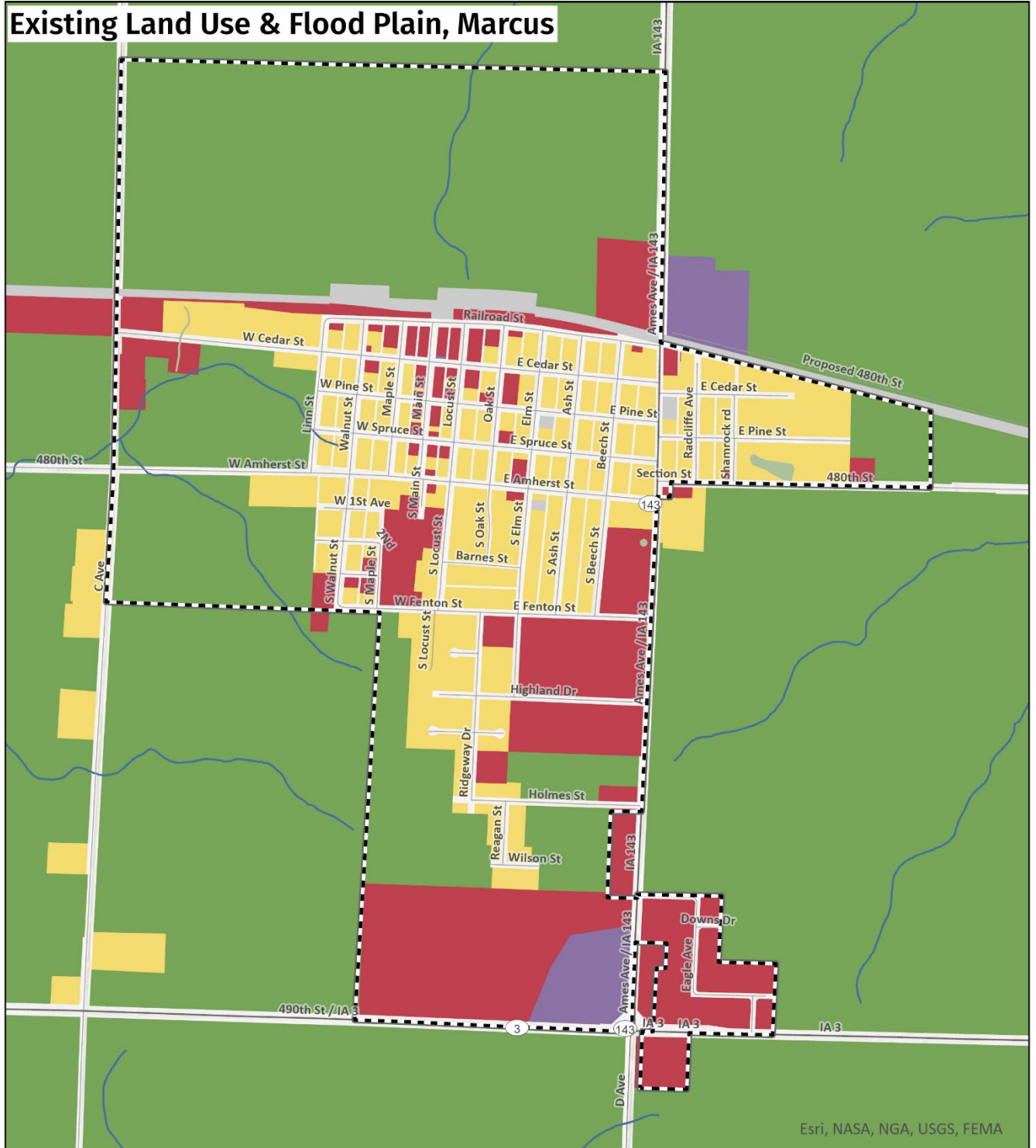

Land Use Classes

- Residential
- Commercial
- Industrial
- Agricultural
- Exempt/No Data

Incorporated Area

Flood Plain

River/Stream

Marsh

River

Lake, Reservoir

0 0.15 0.3 Miles



The map does not represent a survey, no liability is assumed for the accuracy of the data delineated herein, either expressed or implied by SIMPCO.

© 2025 Siouxland Interstate Metropolitan Planning Council.
Please call 712-279-6286 to obtain permission for use.

Existing Land Use & Flood Plain, Meriden

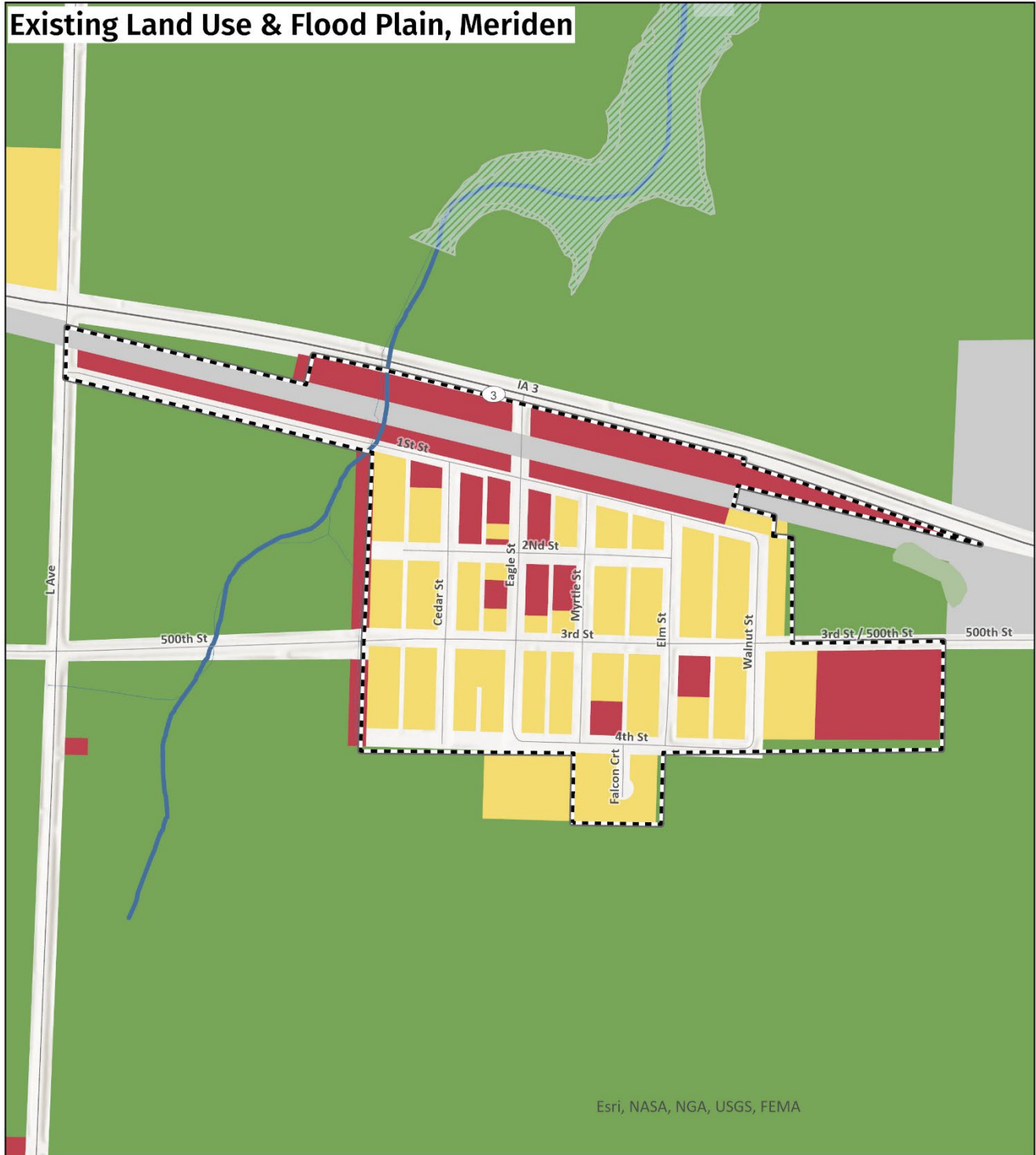

Esri, NASA, NGA, USGS, FEMA

Land Use Classes

- Residential
- Commercial
- Industrial
- Agricultural
- Exempt/No Data

Incorporated Area

- Incorporated Area
- Flood Plain
- River/Stream
- Marsh
- River
- Lake, Reservoir

0 0.07 0.14 Miles



The map does not represent a survey, no liability is assumed for the accuracy of the data delineated herein, either expressed or implied by SIMPCO.

© 2025 Siouxland Interstate Metropolitan Planning Council.
Please call 712-279-6286 to obtain permission for use.

Existing Land Use & Flood Plain, Quimby

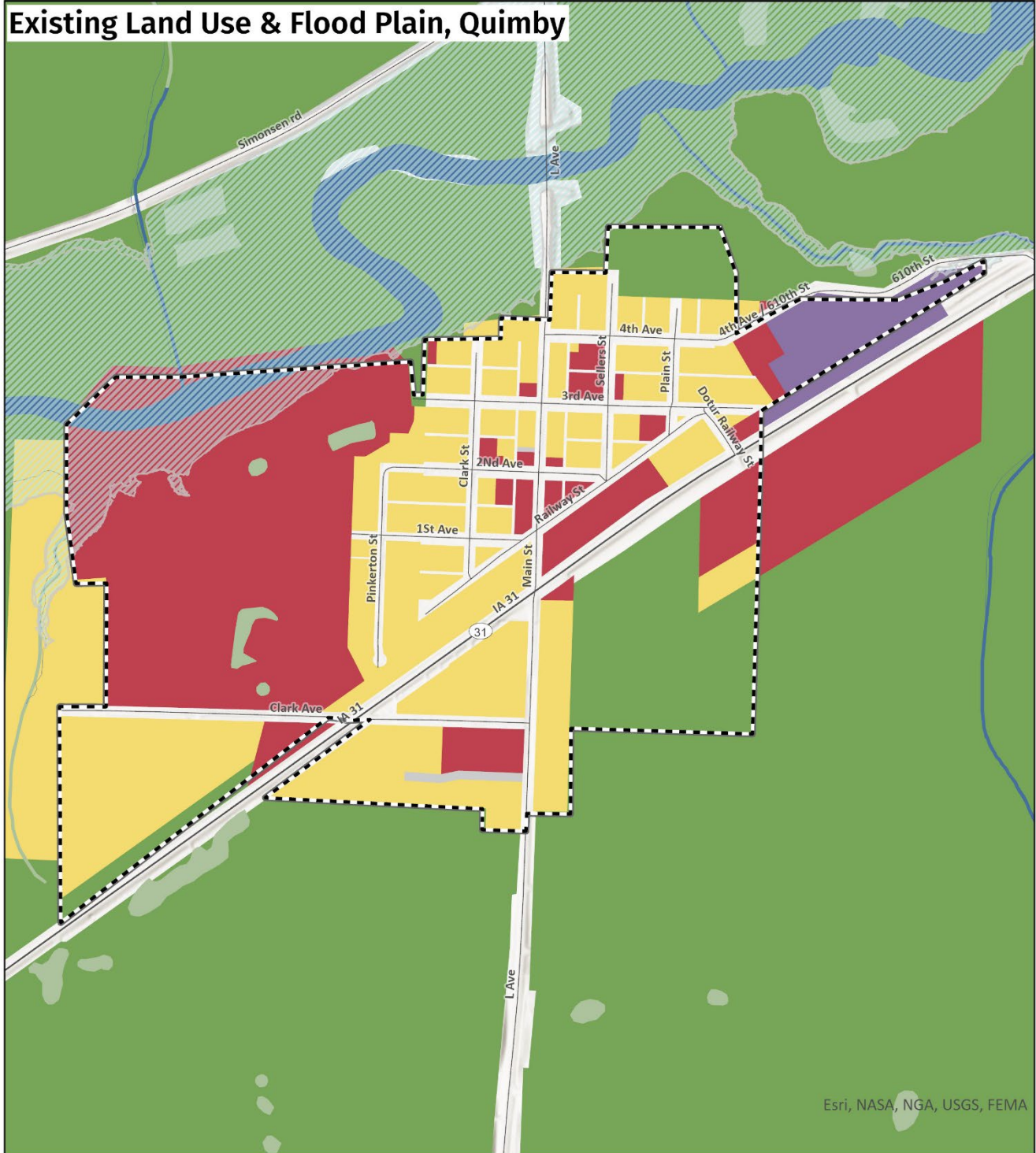

Land Use Classes

- Residential
- Commercial
- Industrial
- Agricultural
- Exempt/No Data

Incorporated Area

- Flood Plain
- River/Stream
- Marsh
- River
- Lake, Reservoir

0 0.09 0.18 Miles



The map does not represent a survey, no liability is assumed for the accuracy of the data delineated herein, either expressed or implied by SIMPCO.

© 2025 Siouxland Interstate Metropolitan Planning Council.
Please call 712-279-6286 to obtain permission for use.

Existing Land Use & Flood Plain, Washta

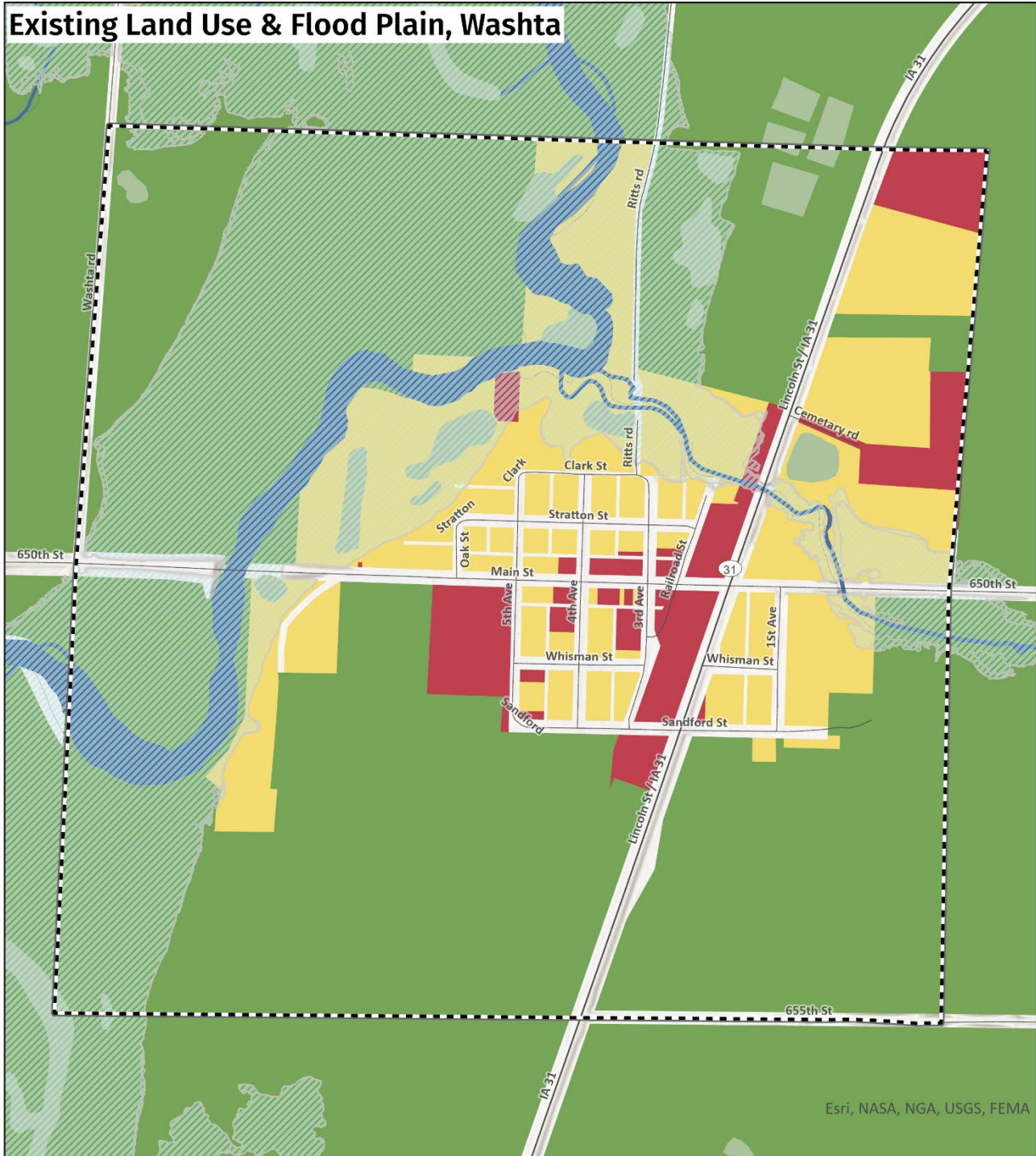

Land Use Classes

- Residential
- Commercial
- Industrial
- Agricultural
- Exempt/No Data

Incorporated Area

- Incorporated Area
- Flood Plain
- River/Stream
- Marsh
- River
- Lake, Reservoir

0 0.1 0.19 Miles



The map does not represent a survey, no liability is assumed for the accuracy of the data delineated herein, either expressed or implied by SIMPCO.

© 2025 Siouxland Interstate Metropolitan Planning Council.
Please call 712-279-6286 to obtain permission for use.

Ida County

Ida County, its unincorporated area, and the following cities.

Arthur

Battle Creek

Galva

Holstein

Ida Grove

Existing Land Use & Flood Plain, Ida County

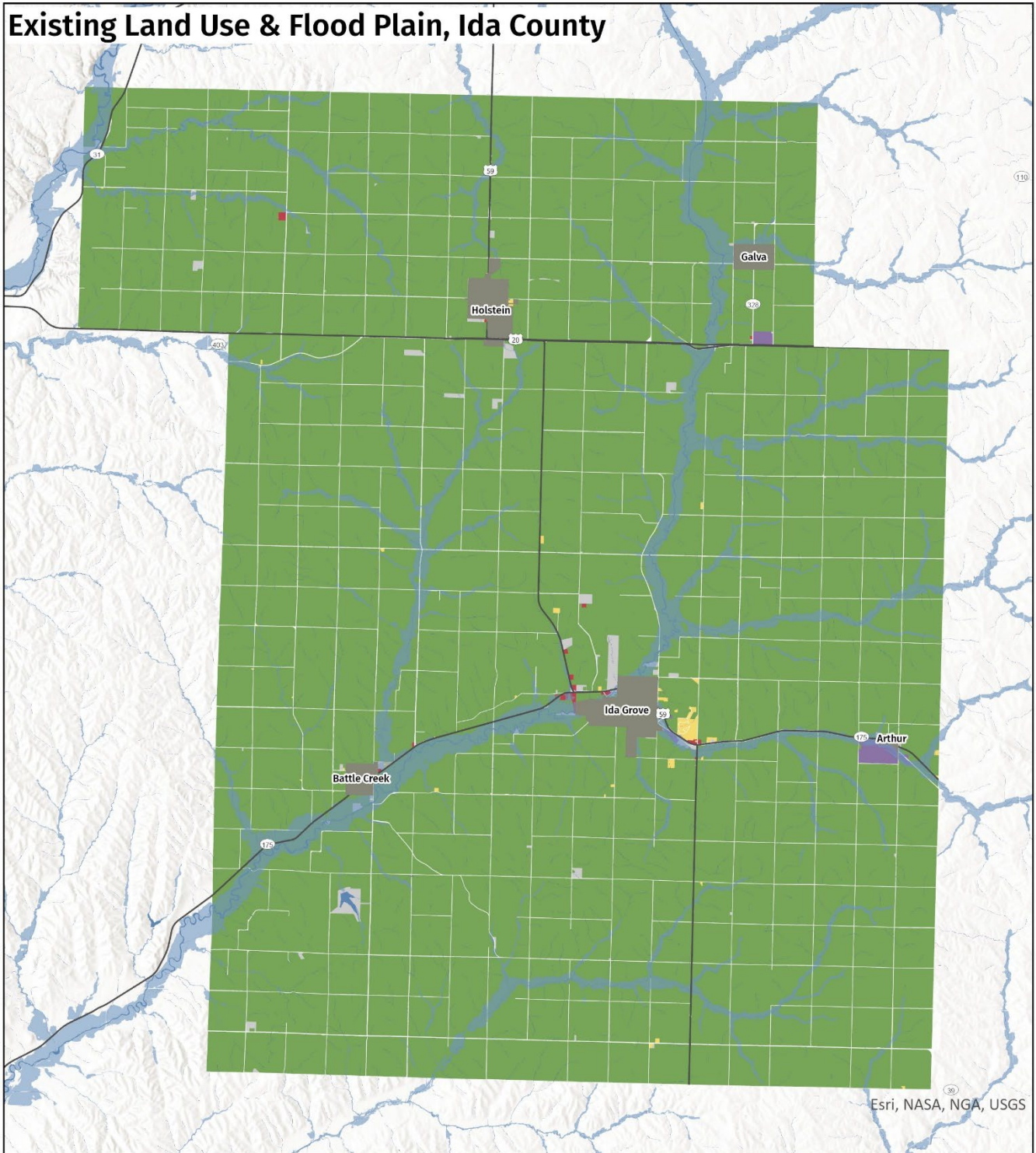

Existing Land Use & Flood Plain, Arthur

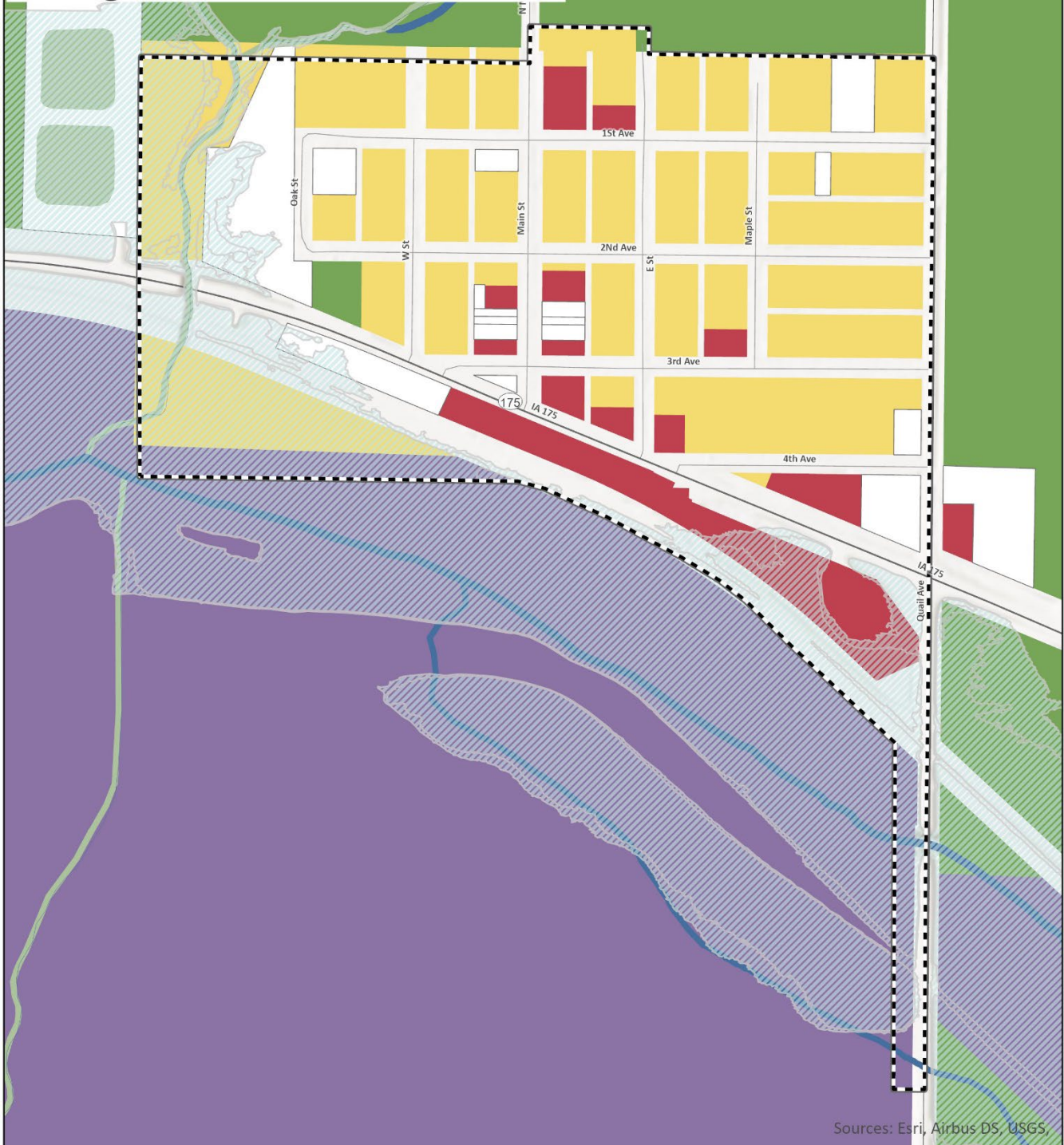

Land Use Classes

- Residential
- Commercial
- Industrial
- Agricultural
- Exempt/No Data

Incorporated Area

- Flood Plain
- River/Stream
- Marsh
- River
- Lake, Reservoir

0 0.05 0.1 Miles



The map does not represent a survey, no liability is assumed for the accuracy of the data delineated herein, either expressed or implied by SIMPCO.

© 2025 Siouxland Interstate Metropolitan Planning Council.
Please call 712-279-6286 to obtain permission for use.

Existing Land Use & Flood Plain, Battle Creek

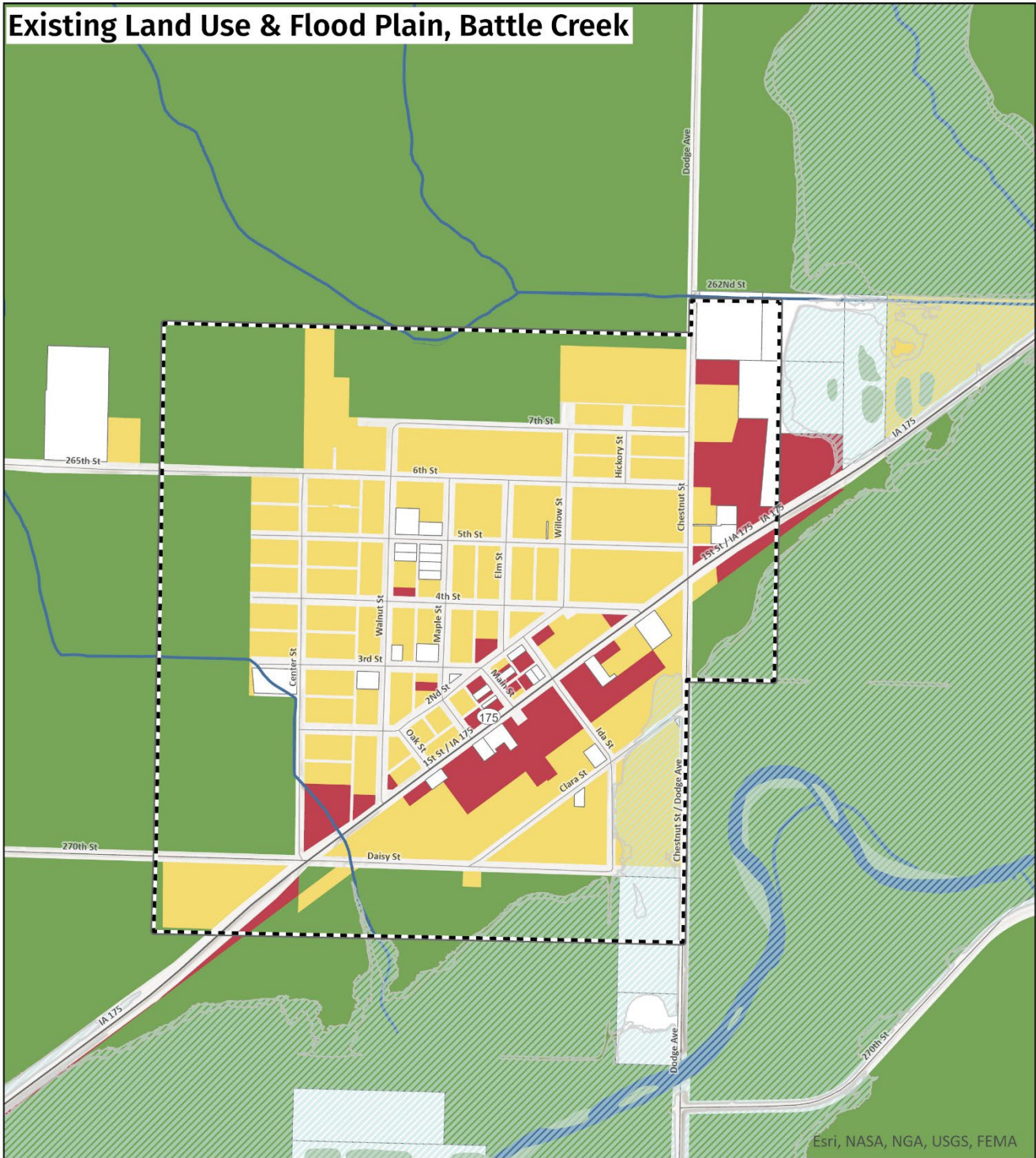

Land Use Classes

- Residential
- Commercial
- Industrial
- Agricultural
- Exempt/No Data

Incorporated Area

- Flood Plain
- River/Stream
- Marsh
- River
- Lake, Reservoir

0 0.1 0.2 Miles



The map does not represent a survey, no liability is assumed for the accuracy of the data delineated herein, either expressed or implied by SIMPCO.

© 2025 Siouxland Interstate Metropolitan Planning Council.
Please call 712-279-6286 to obtain permission for use.

Existing Land Use & Flood Plain, Galva

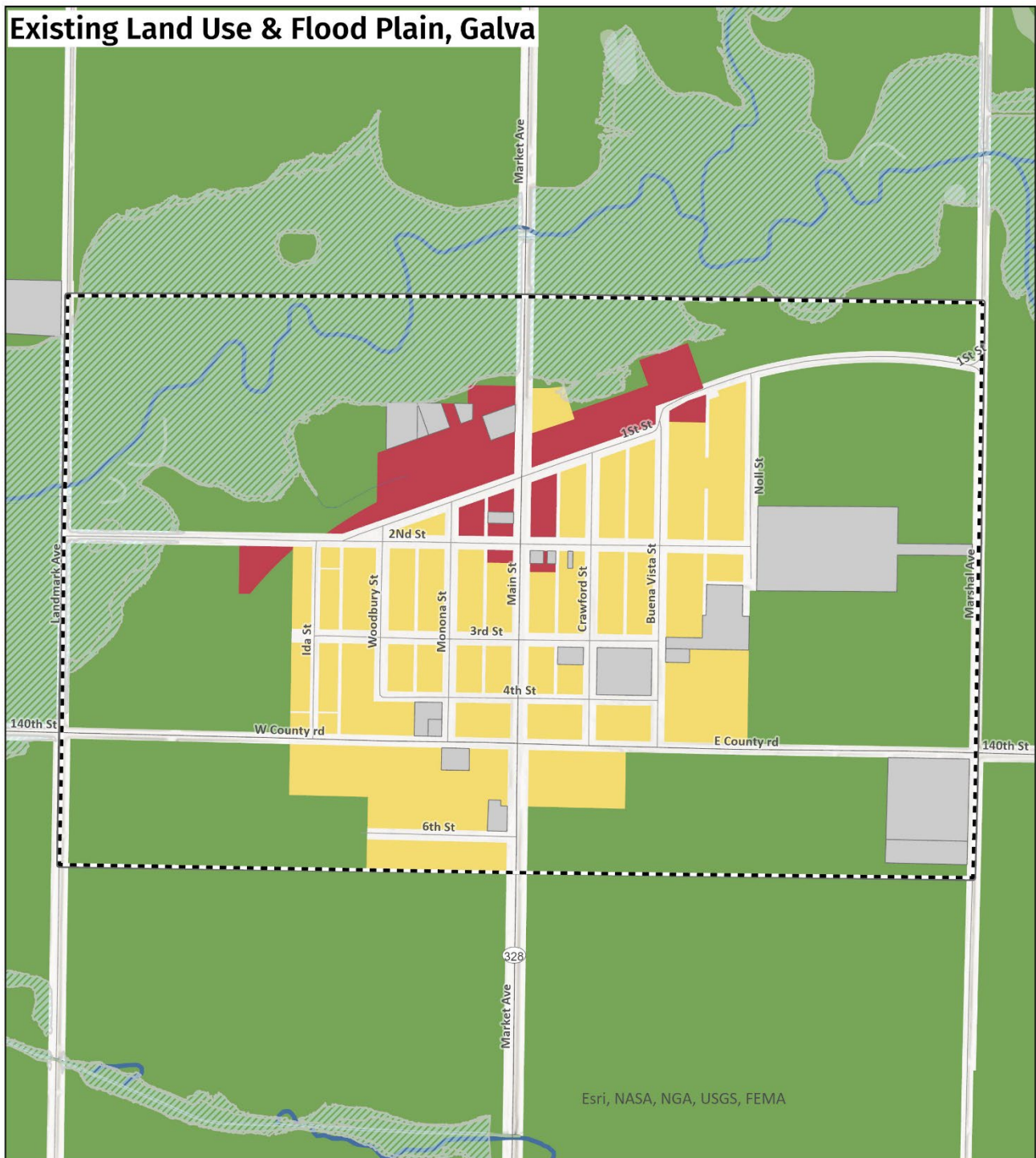

Land Use Classes

- Residential
- Commercial
- Industrial
- Agricultural
- Exempt/No Data

Incorporated Area

Flood Plain

River/Stream

Marsh

River

Lake, Reservoir

0 0.09 0.18 Miles



The map does not represent a survey, no liability is assumed for the accuracy of the data delineated herein, either expressed or implied by SIMPCO.

© 2025 Siouxland Interstate Metropolitan Planning Council.
Please call 712-279-6286 to obtain permission for use.

- Residential
- Commercial
- Industrial
- Agricultural
- Exempt/No Data

-  Flood Plain
-  River/Stream
-  Marsh
-  River
-  Lake, Reservoir

© 2025 Siouxland Interstate Metropolitan Planning Council.
Please call 712-279-6286 to obtain permission for use.

Existing Land Use & Flood Plain, Ida Grove

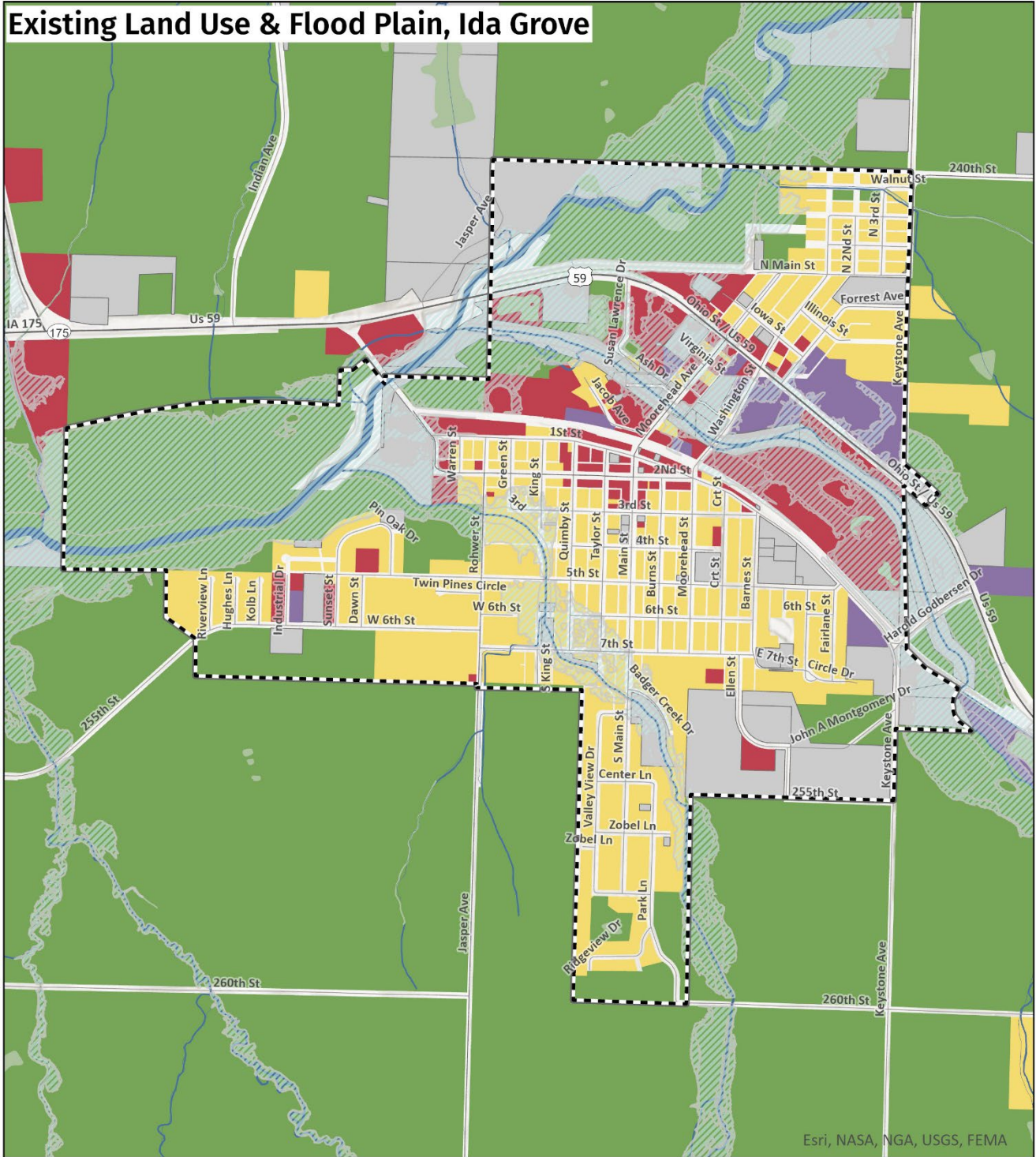

Land Use Classes

- Residential
- Commercial
- Industrial
- Agricultural
- Exempt/No Data

Incorporated Area

- Flood Plain
- River/Stream
- Marsh
- River
- Lake, Reservoir

0 0.2 0.4 Miles



The map does not represent a survey, no liability is assumed for the accuracy of the data delineated herein, either expressed or implied by SIMPCO.

© 2025 Siouxland Interstate Metropolitan Planning Council.
Please call 712-279-6286 to obtain permission for use.

Monona County

Monona County, its unincorporated area, and the following cities.

Blencoe

Castana

Mapleton

Moorhead

Onawa

Rodney

Soldier

*Turin

Ute

Whiting

Existing Land Use & Flood Plain, Monona County

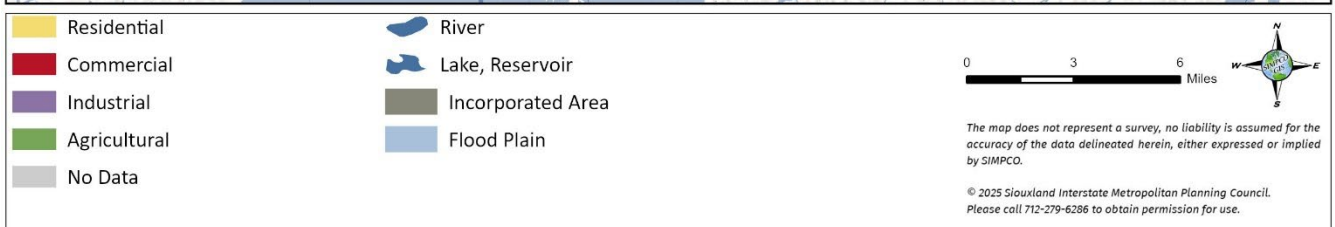
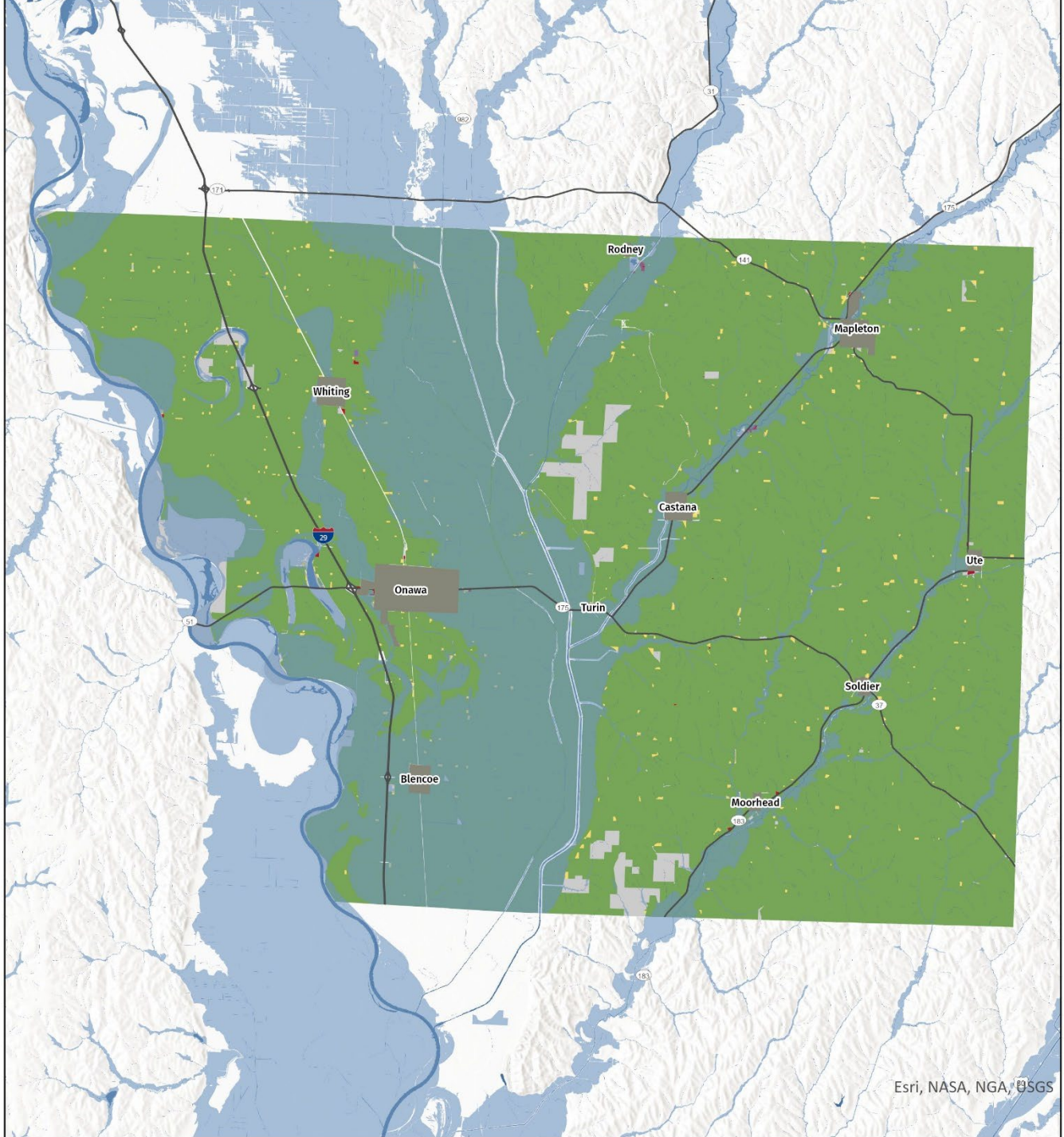

Existing Land Use & Flood Plain, Blencoe

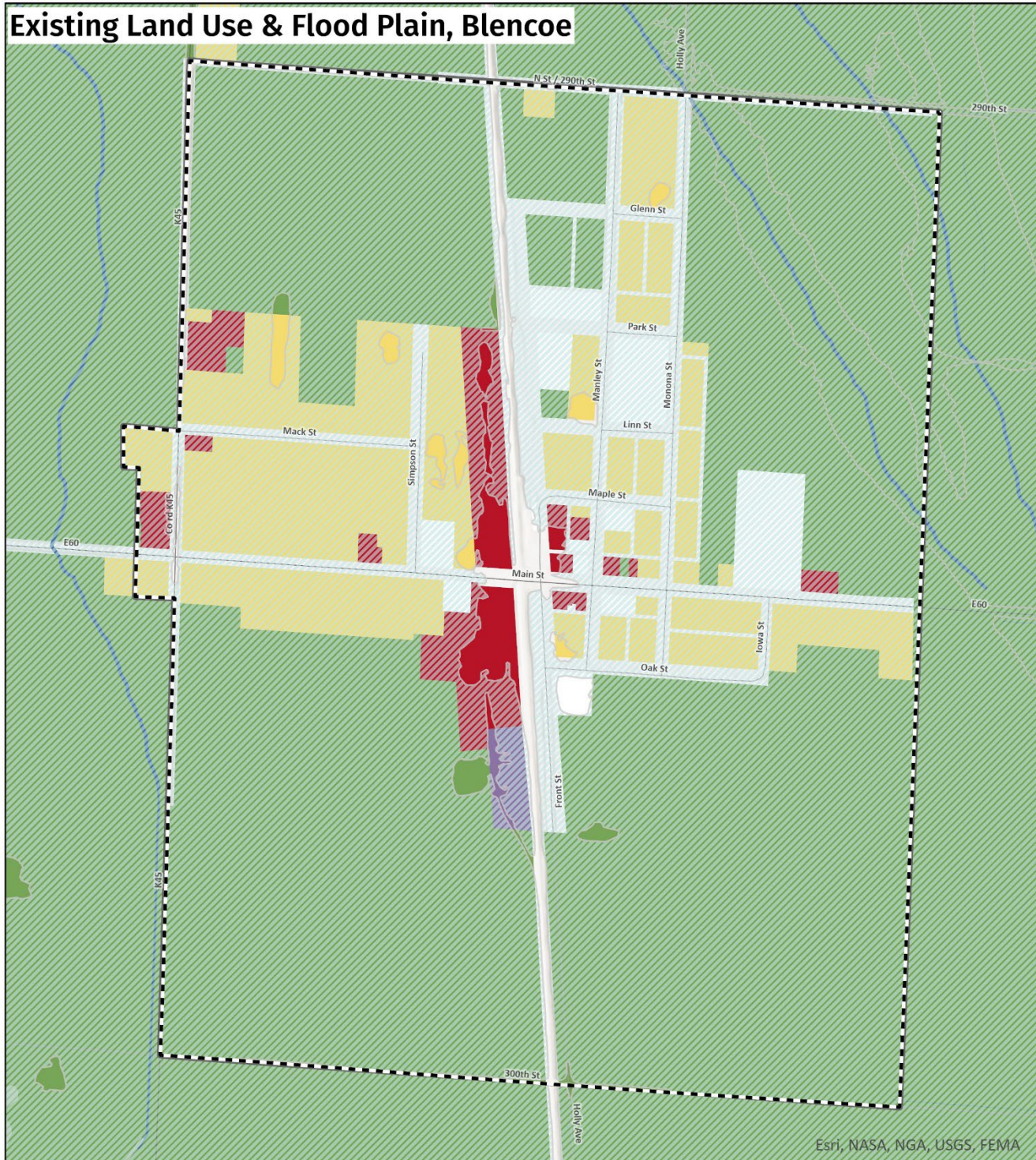

Land Use Classes

- Residential
- Commercial
- Industrial
- Agricultural
- Exempt/No Data

Incorporated Area

- Flood Plain
- River/Stream
- Marsh
- River
- Lake, Reservoir

0 0.09 0.17 Miles



The map does not represent a survey, no liability is assumed for the accuracy of the data delineated herein, either expressed or implied by SIMPCO.

© 2025 Siouxland Interstate Metropolitan Planning Council.
Please call 712-279-6286 to obtain permission for use.

Existing Land Use & Flood Plain, Castana

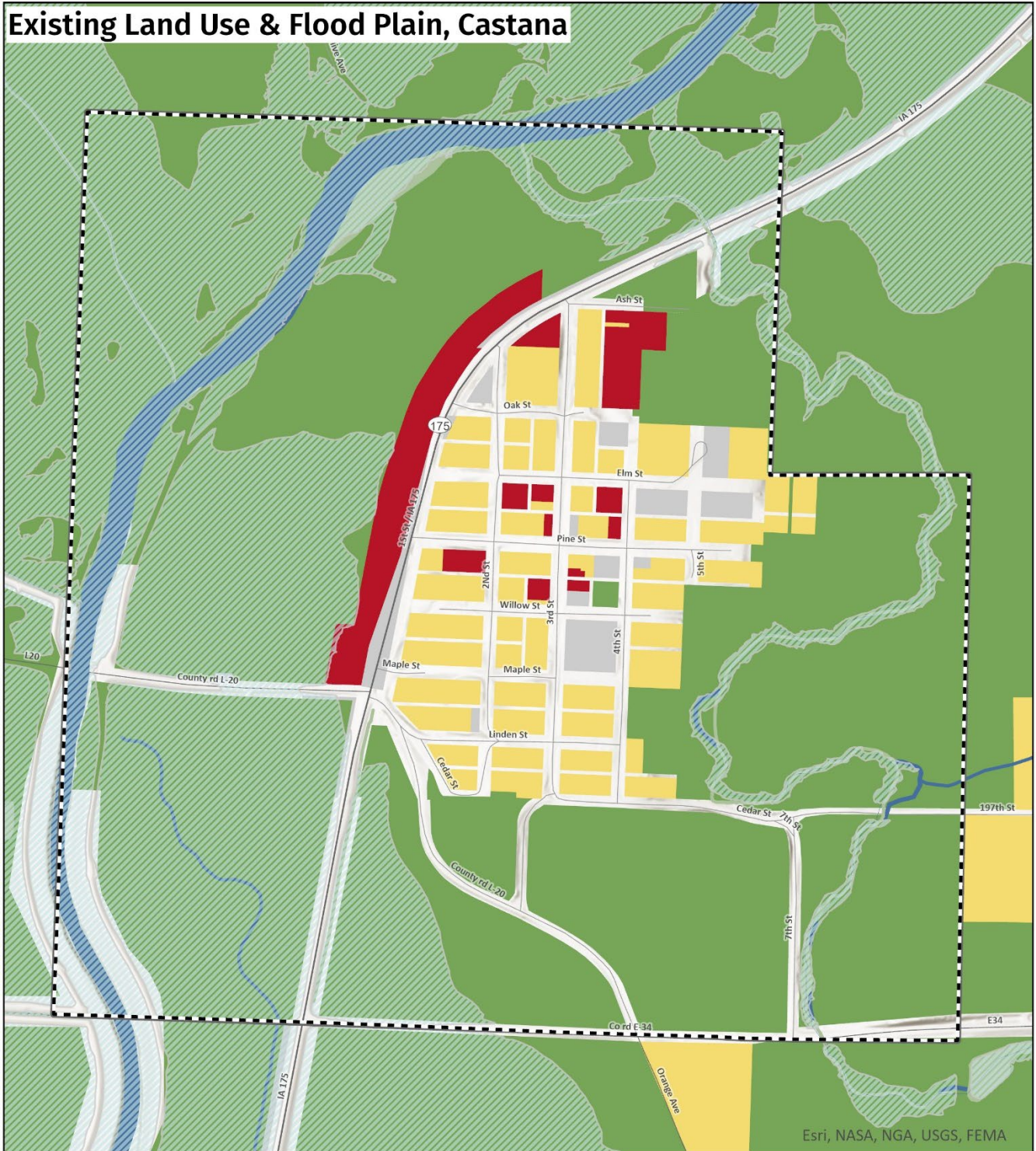

Land Use Classes

- Residential
- Commercial
- Industrial
- Agricultural
- Exempt/No Data

Incorporated Area

- Flood Plain
- River/Stream
- Marsh
- River
- Lake, Reservoir

0 0.09 0.18 Miles



The map does not represent a survey, no liability is assumed for the accuracy of the data delineated herein, either expressed or implied by SIMPCO.

© 2025 Siouxland Interstate Metropolitan Planning Council.
Please call 712-279-6286 to obtain permission for use.

Existing Land Use & Flood Plain, Mapleton

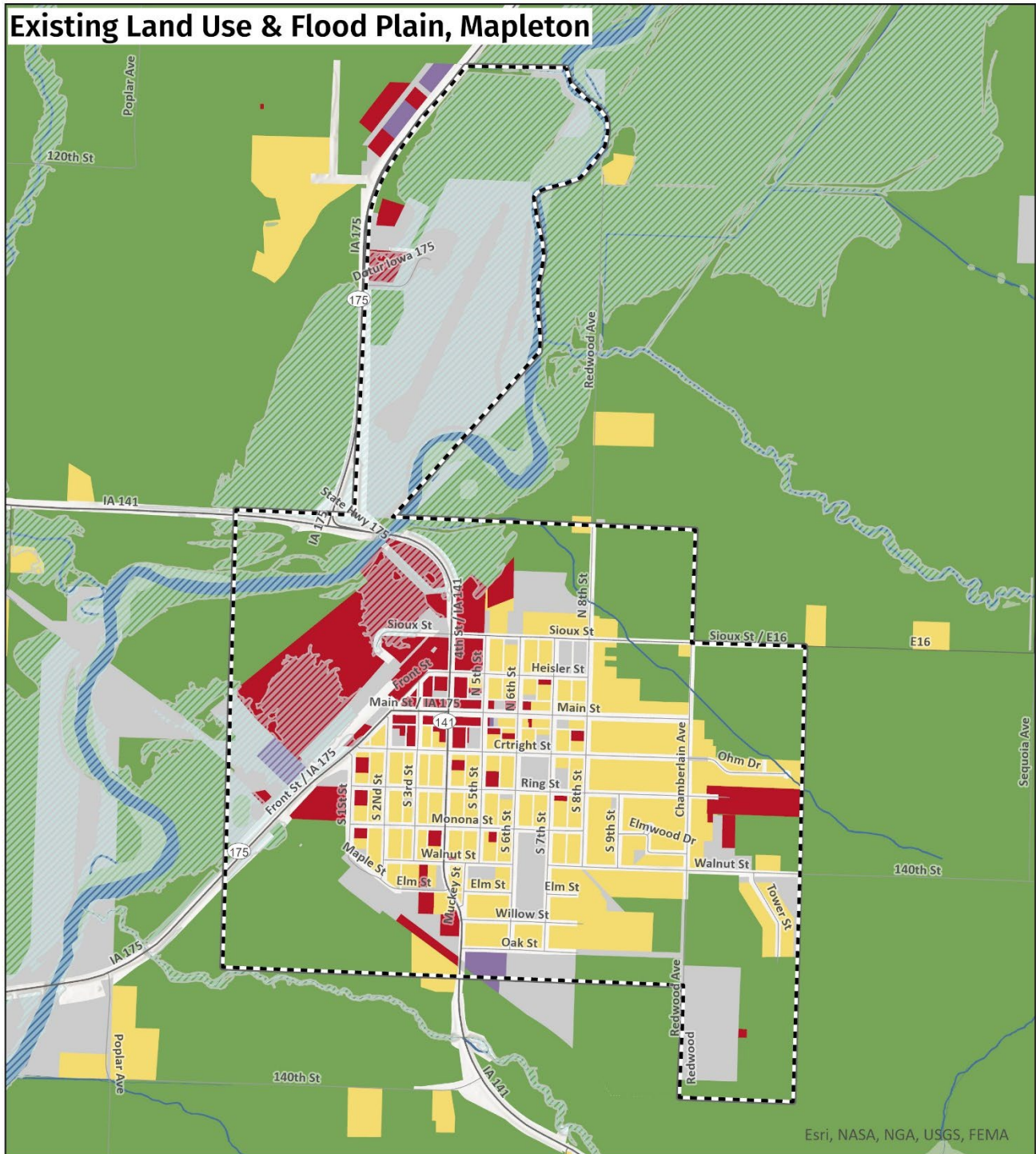

Land Use Classes

- Residential
- Commercial
- Industrial
- Agricultural
- Exempt/No Data

Incorporated Area

- Flood Plain
- River/Stream
- Marsh
- River
- Lake, Reservoir

0 0.15 0.3
Miles



The map does not represent a survey, no liability is assumed for the accuracy of the data delineated herein, either expressed or implied by SIMPCO.

© 2025 Siouxland Interstate Metropolitan Planning Council.
Please call 712-279-6286 to obtain permission for use.

Existing Land Use & Flood Plain, Moorhead

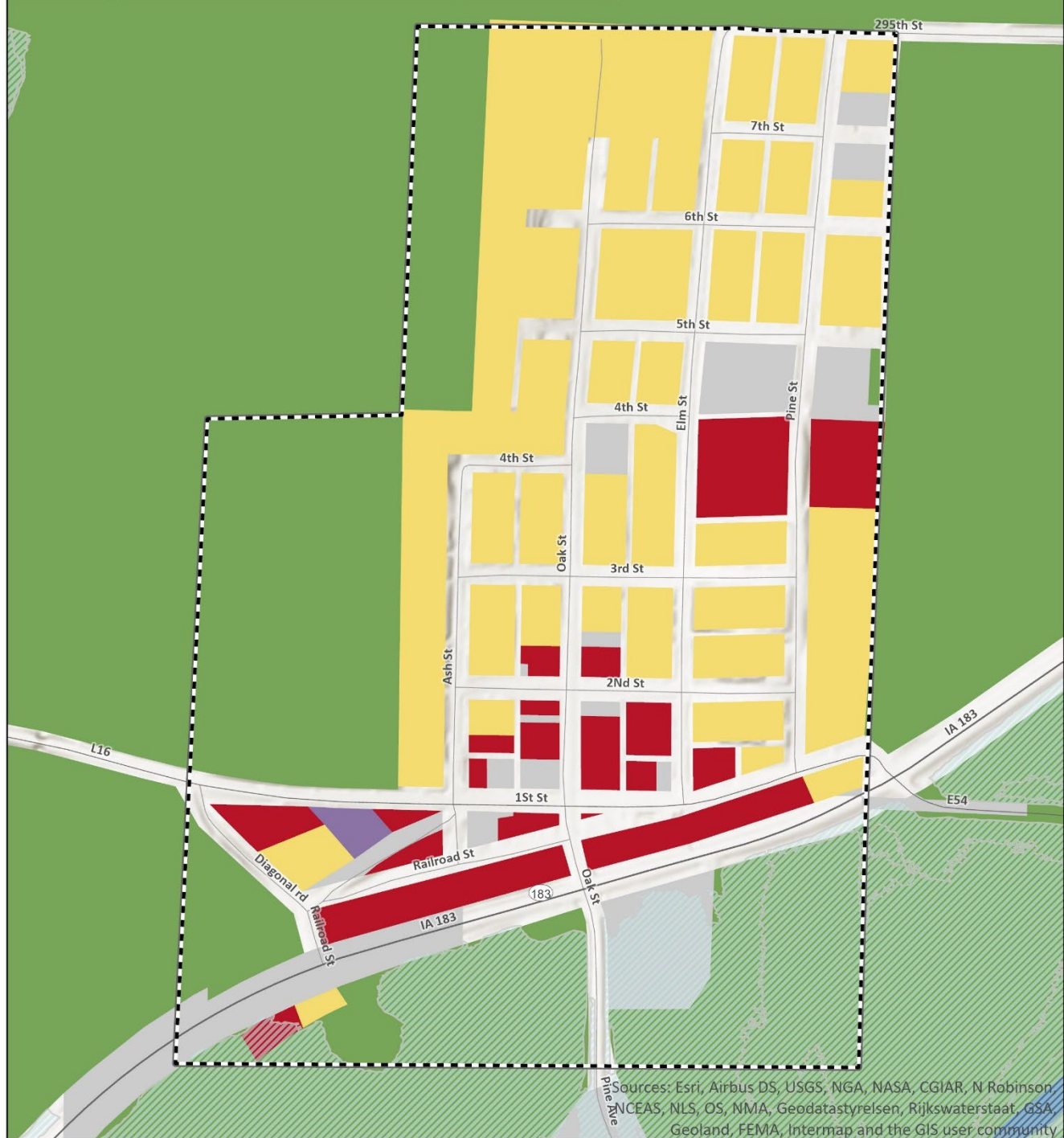

Sources: Esri, Airbus DS, USGS, NGA, NASA, CGIAR, N Robinson, NCEAS, NLS, OS, NMA, Geodatastyrelsen, Rijkswaterstaat, GSA, Geoland, FEMA, Intermap and the GIS user community

Land Use Classes

- Residential
- Commercial
- Industrial
- Agricultural
- Exempt/No Data

Incorporated Area

- Incorporated Area
- Flood Plain
- River/Stream
- Marsh
- River
- Lake, Reservoir

0 0.05 0.1 Miles



The map does not represent a survey, no liability is assumed for the accuracy of the data delineated herein, either expressed or implied by SIMPCO.

© 2025 Siouxland Interstate Metropolitan Planning Council.
Please call 712-279-6286 to obtain permission for use.

Existing Land Use & Flood Plain, Onawa

Land Use Classes

- Residential
- Commercial
- Industrial
- Agricultural
- Exempt/No Data

Flood Plain

- Incorporated Area
- River/Stream
- Marsh
- River
- Lake, Reservoir

Esri, NASA, NGA, USGS, FEMA

0 0.3 0.6 Miles

The map does not represent a survey, no liability is assumed for the accuracy of the data delineated herein, either expressed or implied by SIMPCO.

© 2025 Siouxland Interstate Metropolitan Planning Council. Please call 712-279-6286 to obtain permission for use.

Existing Land Use & Flood Plain, Rodney

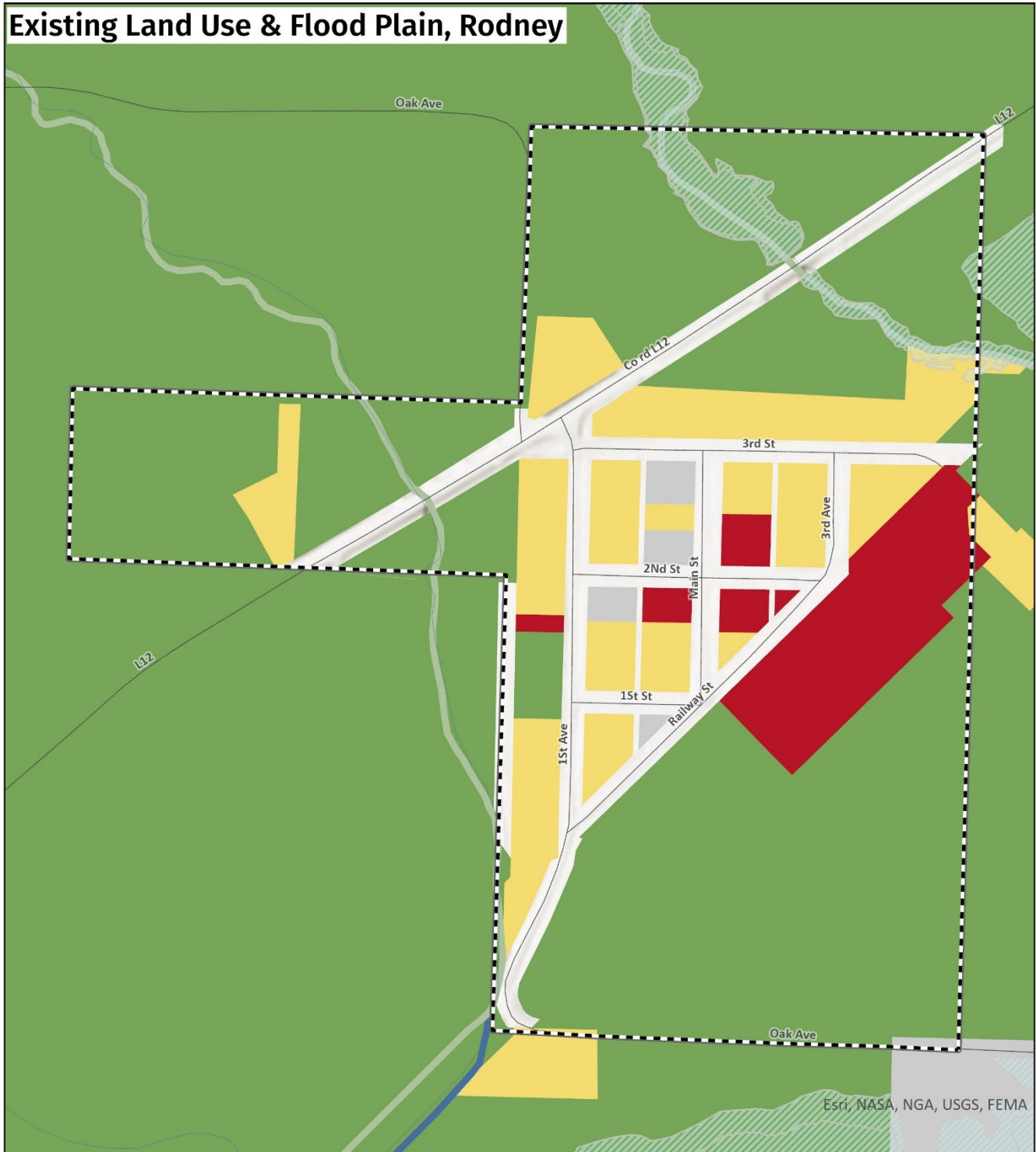

Land Use Classes

- Residential
- Commercial
- Industrial
- Agricultural
- Exempt/No Data

Incorporated Area

- Incorporated Area
- Flood Plain
- River/Stream
- Marsh
- River
- Lake, Reservoir

0 0.04 0.09 Miles



The map does not represent a survey, no liability is assumed for the accuracy of the data delineated herein, either expressed or implied by SIMPCO.

© 2025 Siouxland Interstate Metropolitan Planning Council.
Please call 712-279-6286 to obtain permission for use.

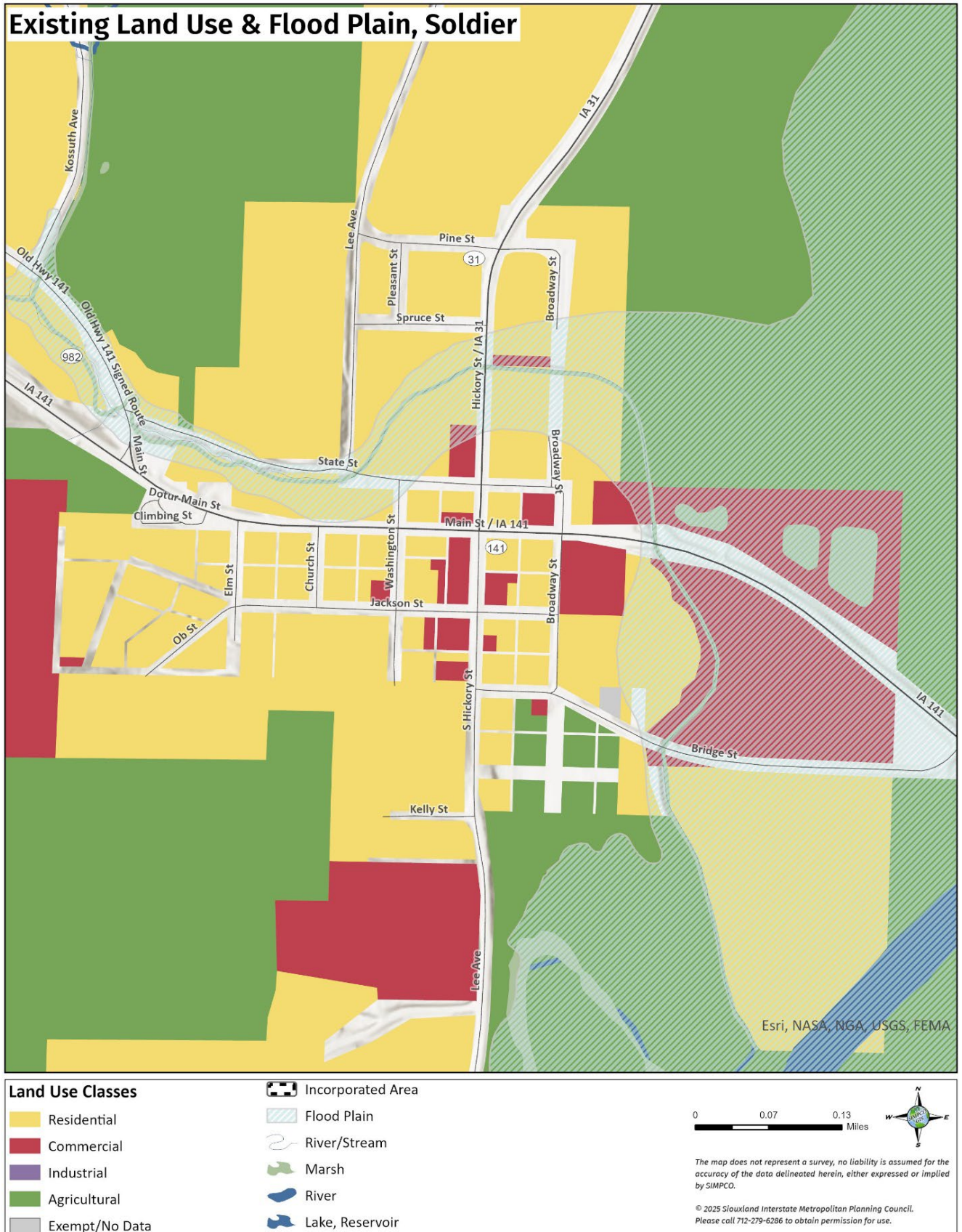

Existing Land Use & Flood Plain, Turin

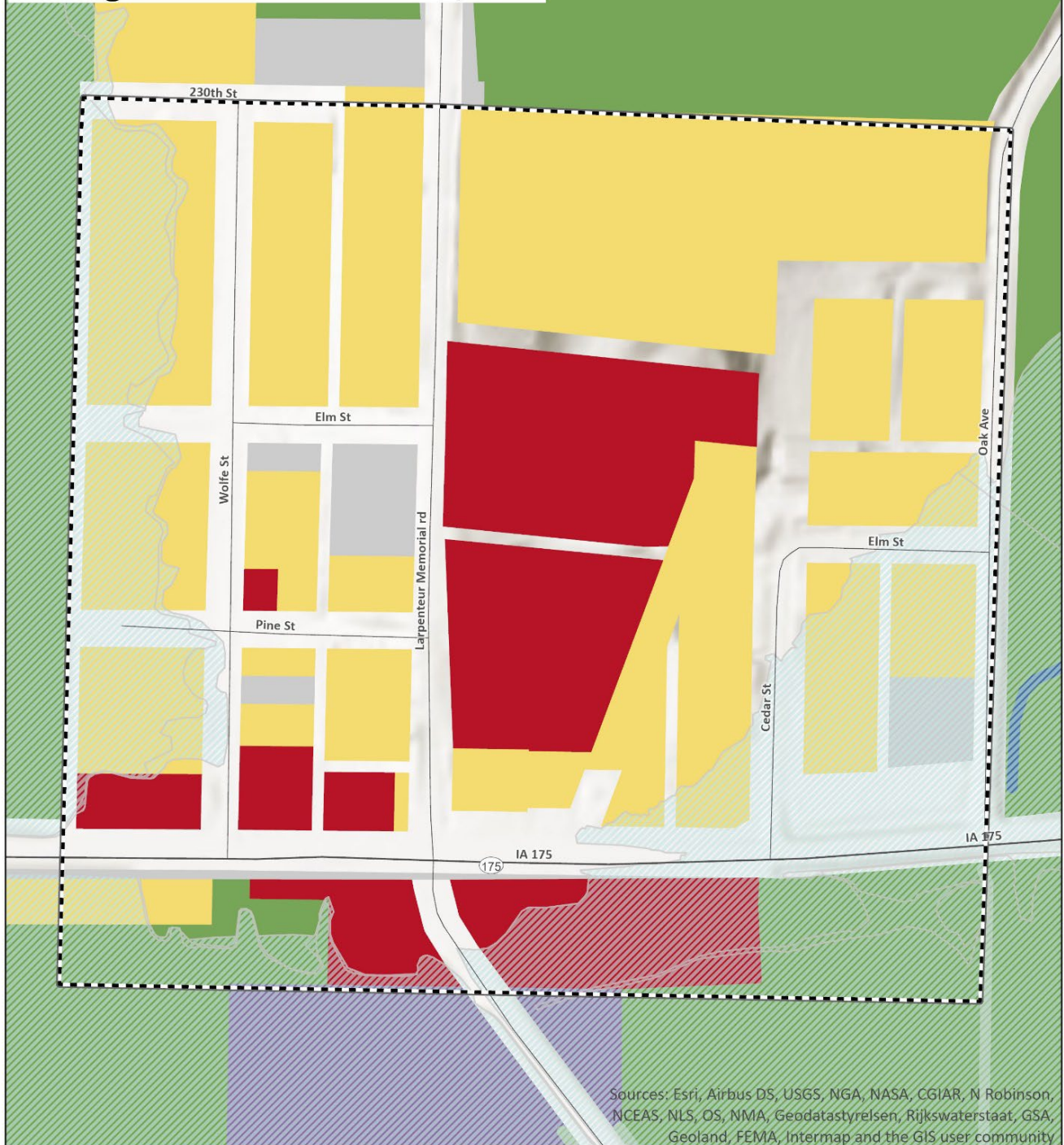

Land Use Classes

- Residential
- Commercial
- Industrial
- Agricultural
- Exempt/No Data

Incorporated Area

- Incorporated Area
- Flood Plain
- River/Stream
- Marsh
- River
- Lake, Reservoir

0 0.03 0.05 Miles



The map does not represent a survey, no liability is assumed for the accuracy of the data delineated herein, either expressed or implied by SIMPCO.

© 2025 Siouxland Interstate Metropolitan Planning Council.
Please call 712-279-6286 to obtain permission for use.

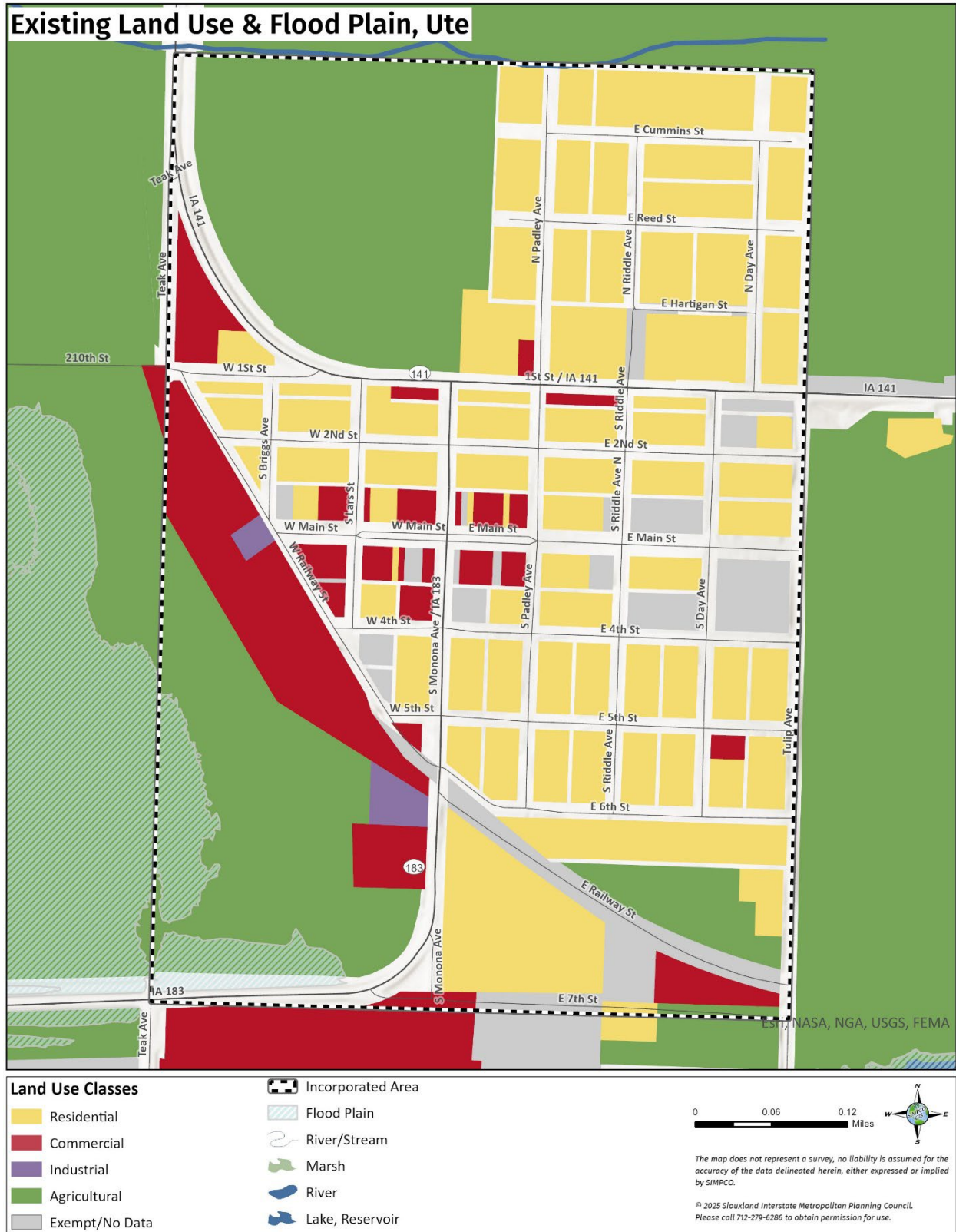

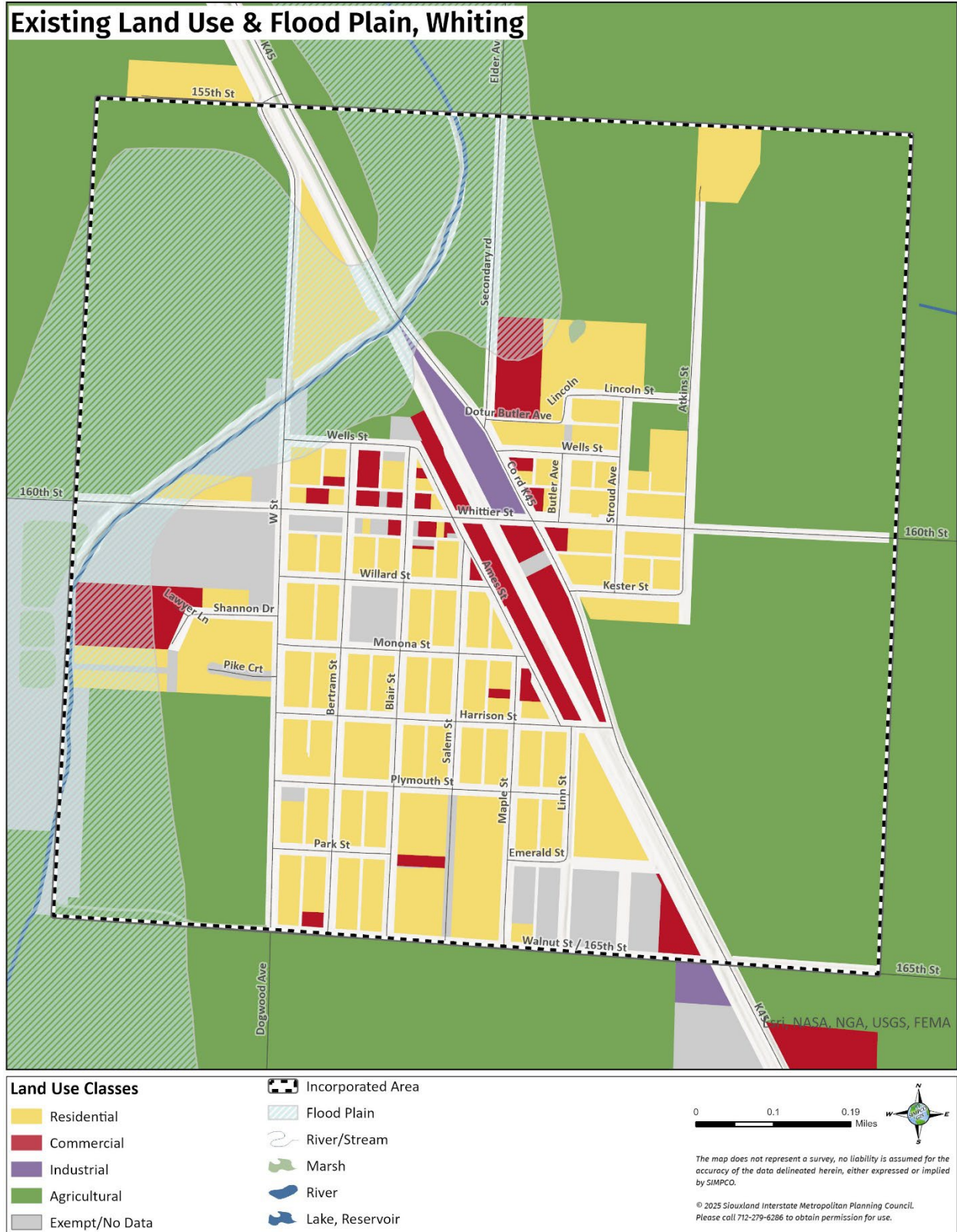

Plymouth County

Plymouth County, its unincorporated area, and the following cities.

Akron

* Brunsville

* Craig

Hinton

Kingsley

Le Mars

Merrill

Oyens

Remsen

Struble

Westfield

Existing Land Use & Flood Plain, Plymouth County

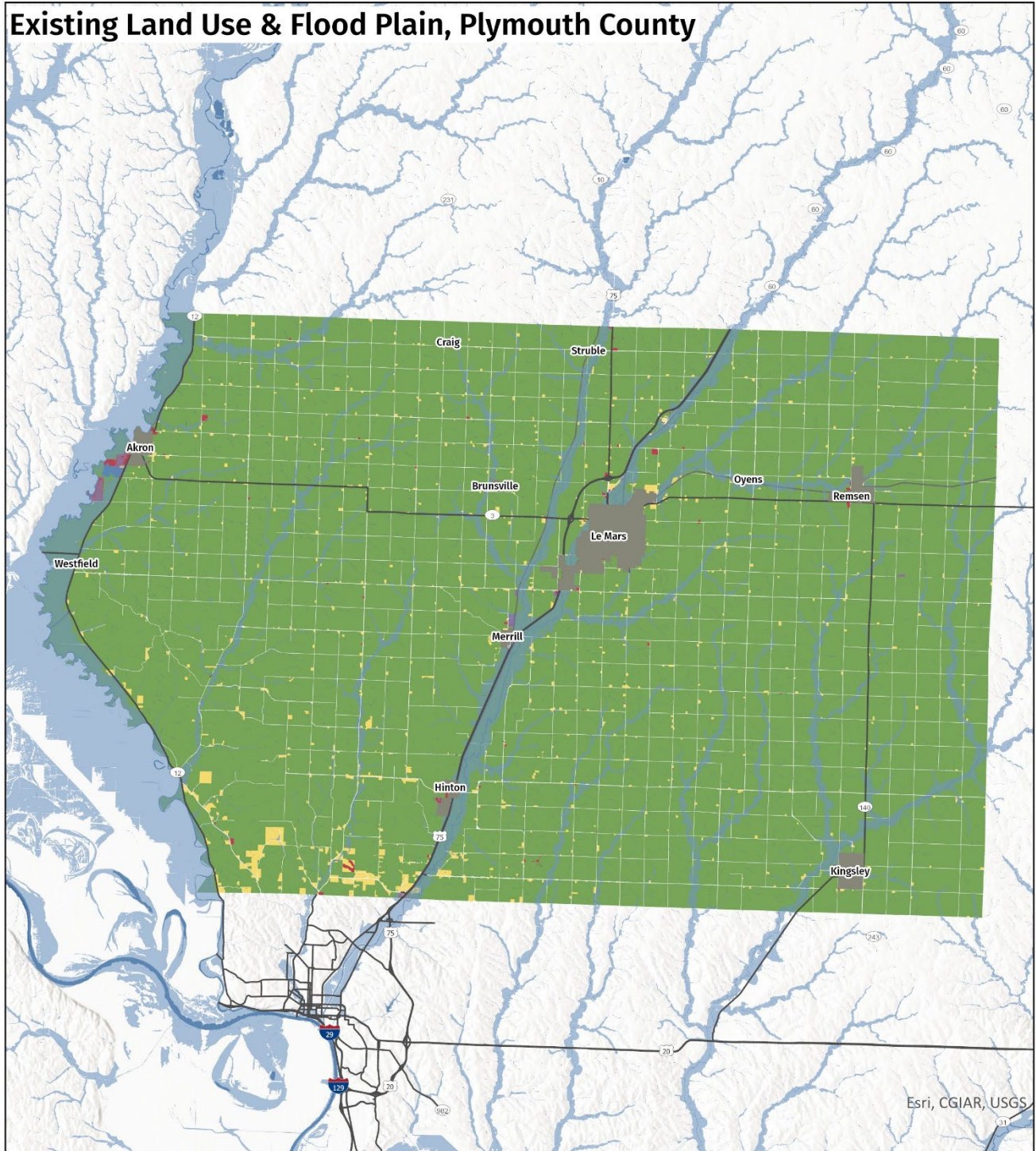

- Residential
- Commercial
- Industrial
- Agricultural
- Exempt/No Data

- River
- Lake, Reservoir
- Incorporated Area
- Flood Plain

0 3 6 Miles



The map does not represent a survey, no liability is assumed for the accuracy of the data delineated herein, either expressed or implied by SIMPCO.

© 2025 Siouxland Interstate Metropolitan Planning Council.
Please call 712-279-6286 to obtain permission for use.

Existing Land Use & Flood Plain, Akron

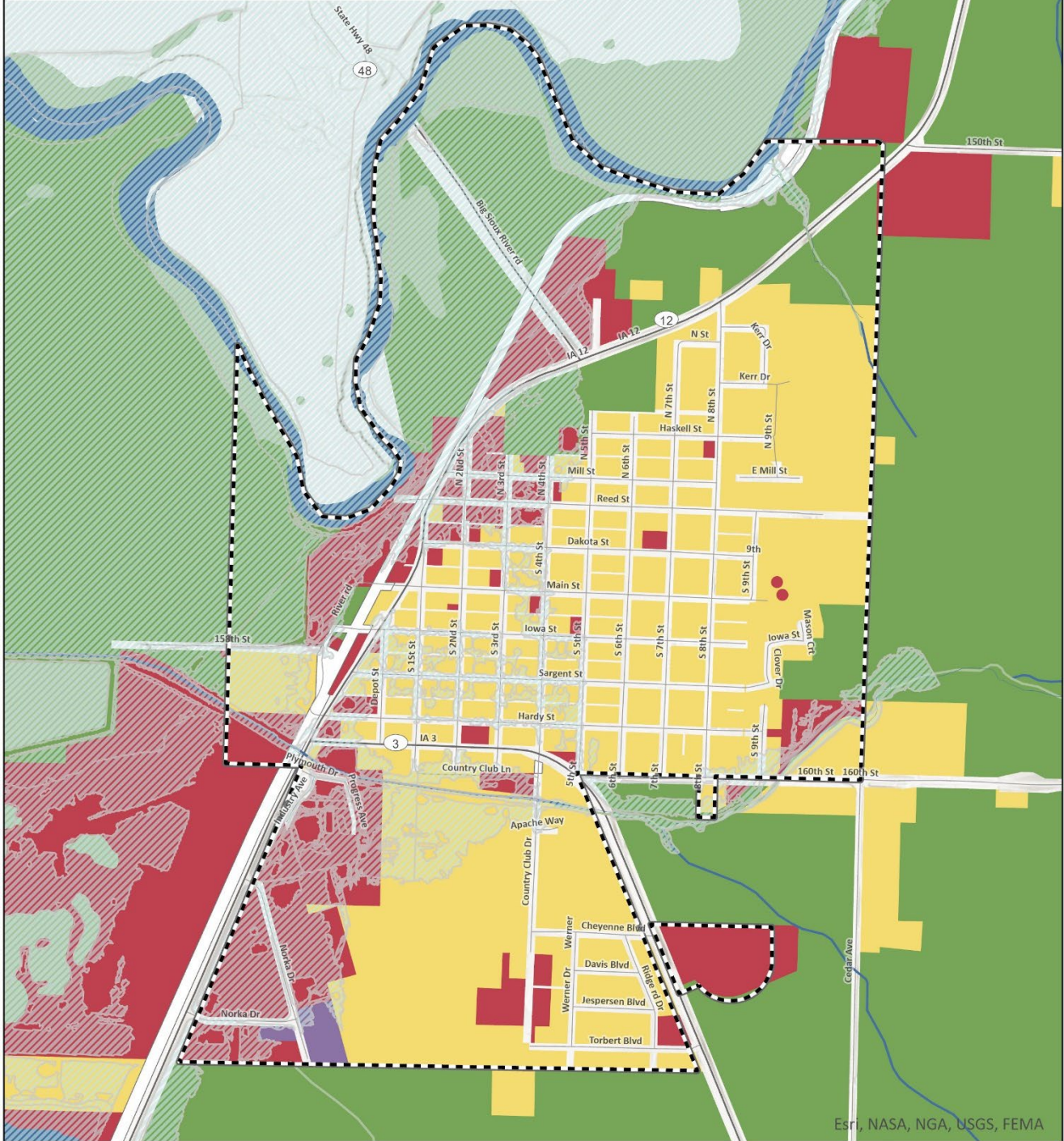

Land Use Classes

- Residential
- Commercial
- Industrial
- Agricultural
- Exempt/No Data

Incorporated Area

- Flood Plain
- River/Stream
- Marsh
- River
- Lake, Reservoir

0 0.1 0.2 Miles



The map does not represent a survey, no liability is assumed for the accuracy of the data delineated herein, either expressed or implied by SIMPCO.

© 2025 Siouxland Interstate Metropolitan Planning Council.
Please call 712-279-6286 to obtain permission for use.

Existing Land Use & Flood Plain, Brunsville

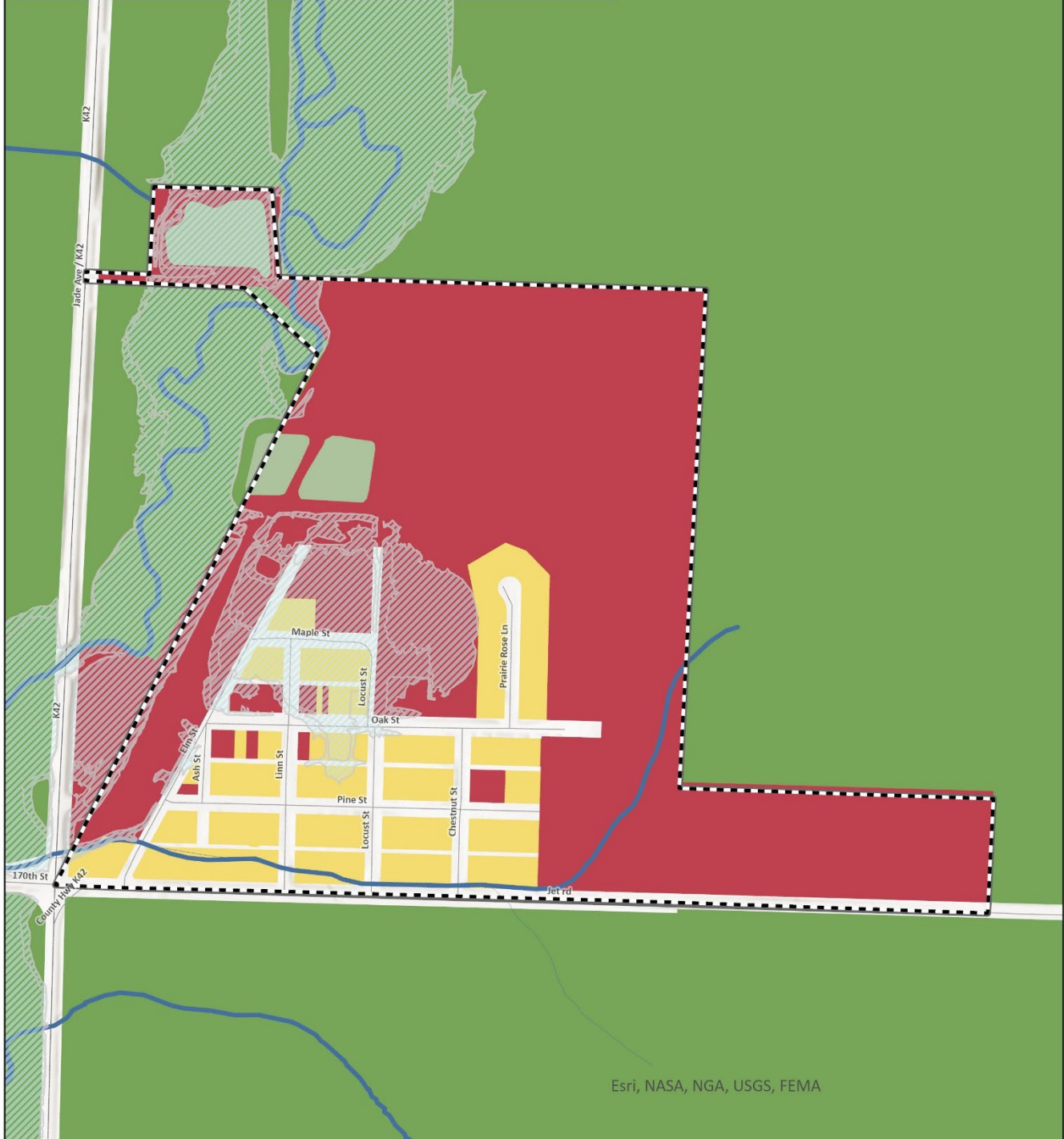

Land Use Classes

- Residential
- Commercial
- Industrial
- Agricultural
- Exempt/No Data

Incorporated Area

- Incorporated Area
- Flood Plain
- River/Stream
- Marsh
- River
- Lake, Reservoir

0 0.07 0.14 Miles



The map does not represent a survey, no liability is assumed for the accuracy of the data delineated herein, either expressed or implied by SIMPCO.

© 2025 Siouxland Interstate Metropolitan Planning Council.
Please call 712-279-6286 to obtain permission for use.

Existing Land Use & Flood Plain, Craig

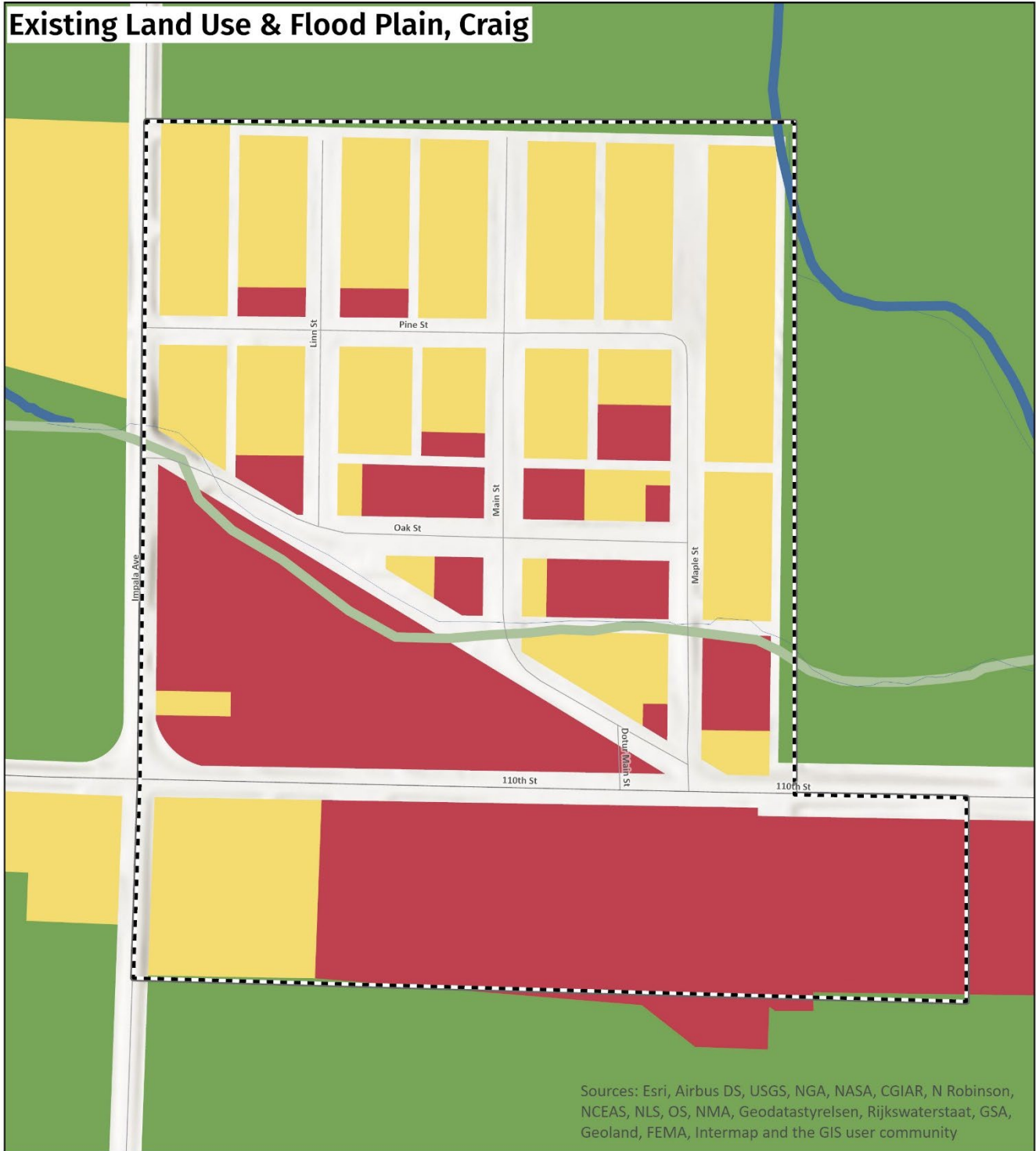

Land Use Classes

- Residential
- Commercial
- Industrial
- Agricultural
- Exempt/No Data

Incorporated Area

Flood Plain

River/Stream

Marsh

River

Lake, Reservoir

0 0.03 0.06 Miles



The map does not represent a survey, no liability is assumed for the accuracy of the data delineated herein, either expressed or implied by SIMPCO.

© 2025 Siouxland Interstate Metropolitan Planning Council.
Please call 712-279-6286 to obtain permission for use.

Existing Land Use & Flood Plain, Hinton

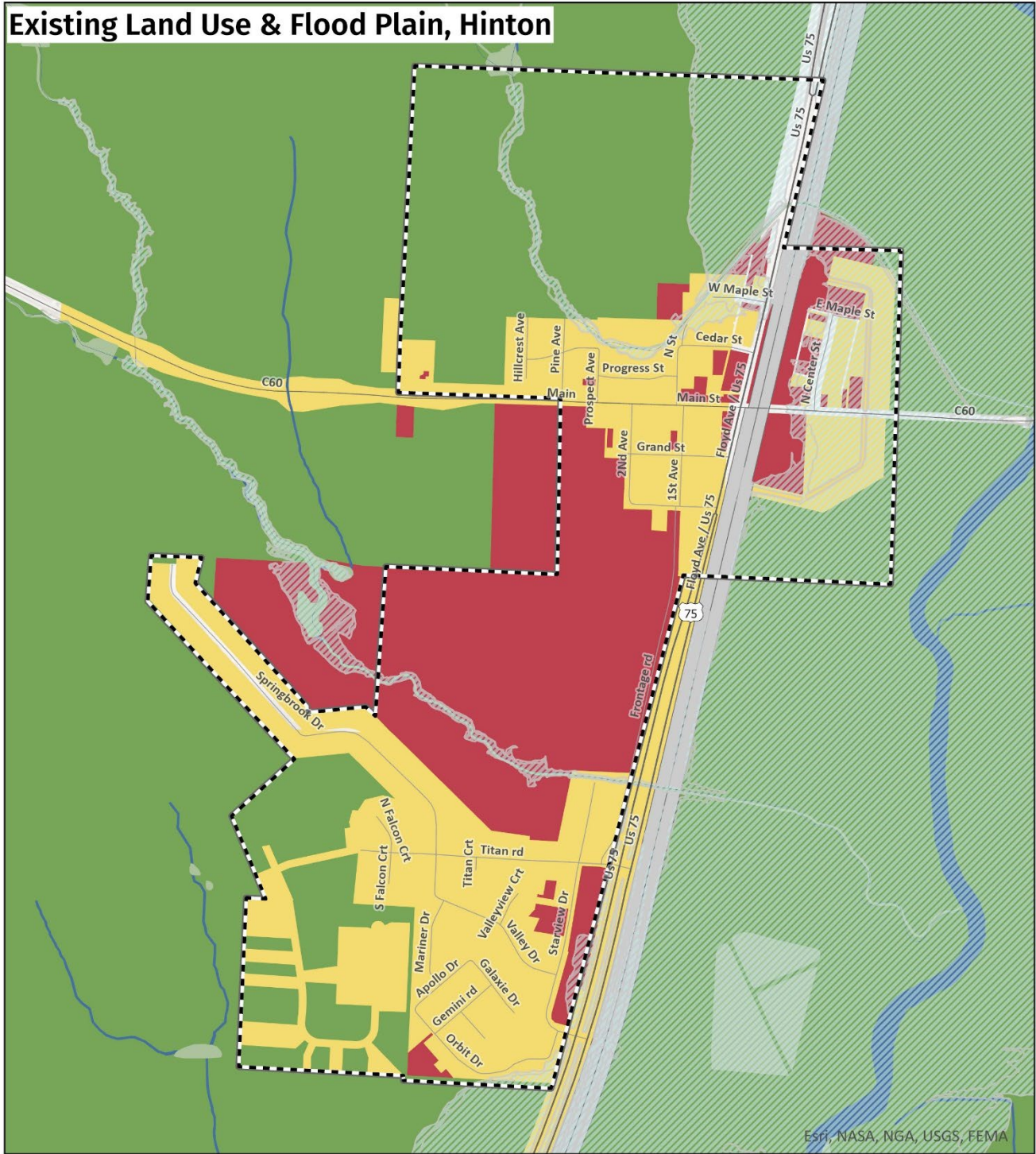

Land Use Classes

- Residential
- Commercial
- Industrial
- Agricultural
- Exempt/No Data

Incorporated Area

- Flood Plain
- River/Stream
- Marsh
- River
- Lake, Reservoir

0 0.1 0.2 Miles



The map does not represent a survey, no liability is assumed for the accuracy of the data delineated herein, either expressed or implied by SIMPCO.

© 2025 Siouxland Interstate Metropolitan Planning Council.
Please call 712-279-6286 to obtain permission for use.

Existing Land Use & Flood Plain, Kingsley

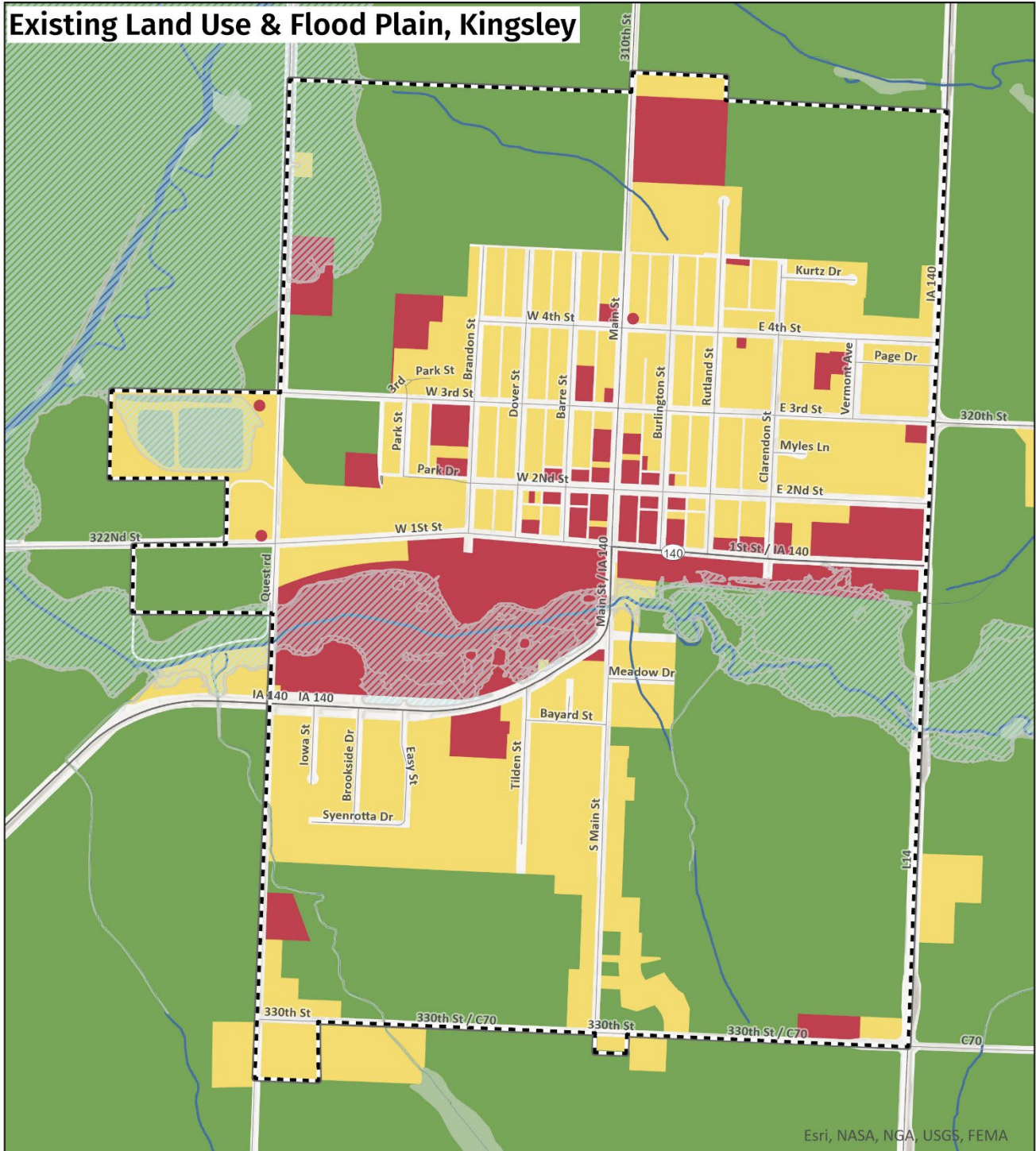

Land Use Classes

- Residential
- Commercial
- Industrial
- Agricultural
- Exempt/No Data

Incorporated Area

- Incorporated Area
- Flood Plain
- River/Stream
- Marsh
- River
- Lake, Reservoir

0 0.1 0.2 Miles



The map does not represent a survey, no liability is assumed for the accuracy of the data delineated herein, either expressed or implied by SIMPCO.

© 2025 Siouxland Interstate Metropolitan Planning Council.
Please call 712-279-6286 to obtain permission for use.

Existing Land Use & Flood Plain, Le Mars

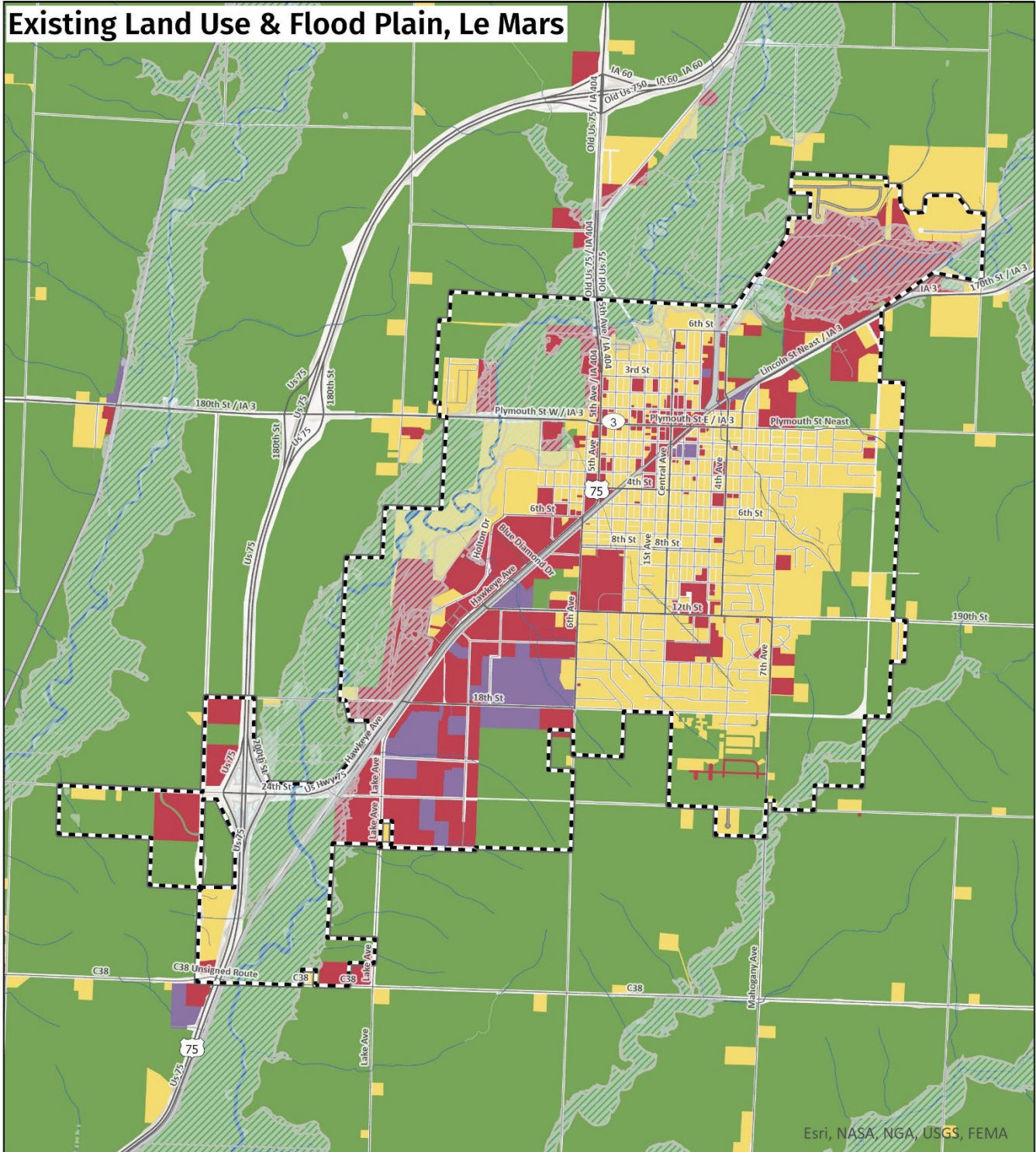

Land Use Classes

- Residential
- Commercial
- Industrial
- Agricultural
- Exempt/No Data

Incorporated Area

Flood Plain

River/Stream

Marsh

River

Lake, Reservoir

0 0.4 0.8 Miles



The map does not represent a survey, no liability is assumed for the accuracy of the data delineated herein, either expressed or implied by SIMPCO.

© 2025 Siouxland Interstate Metropolitan Planning Council.
Please call 712-279-6286 to obtain permission for use.

Existing Land Use & Flood Plain, Merrill

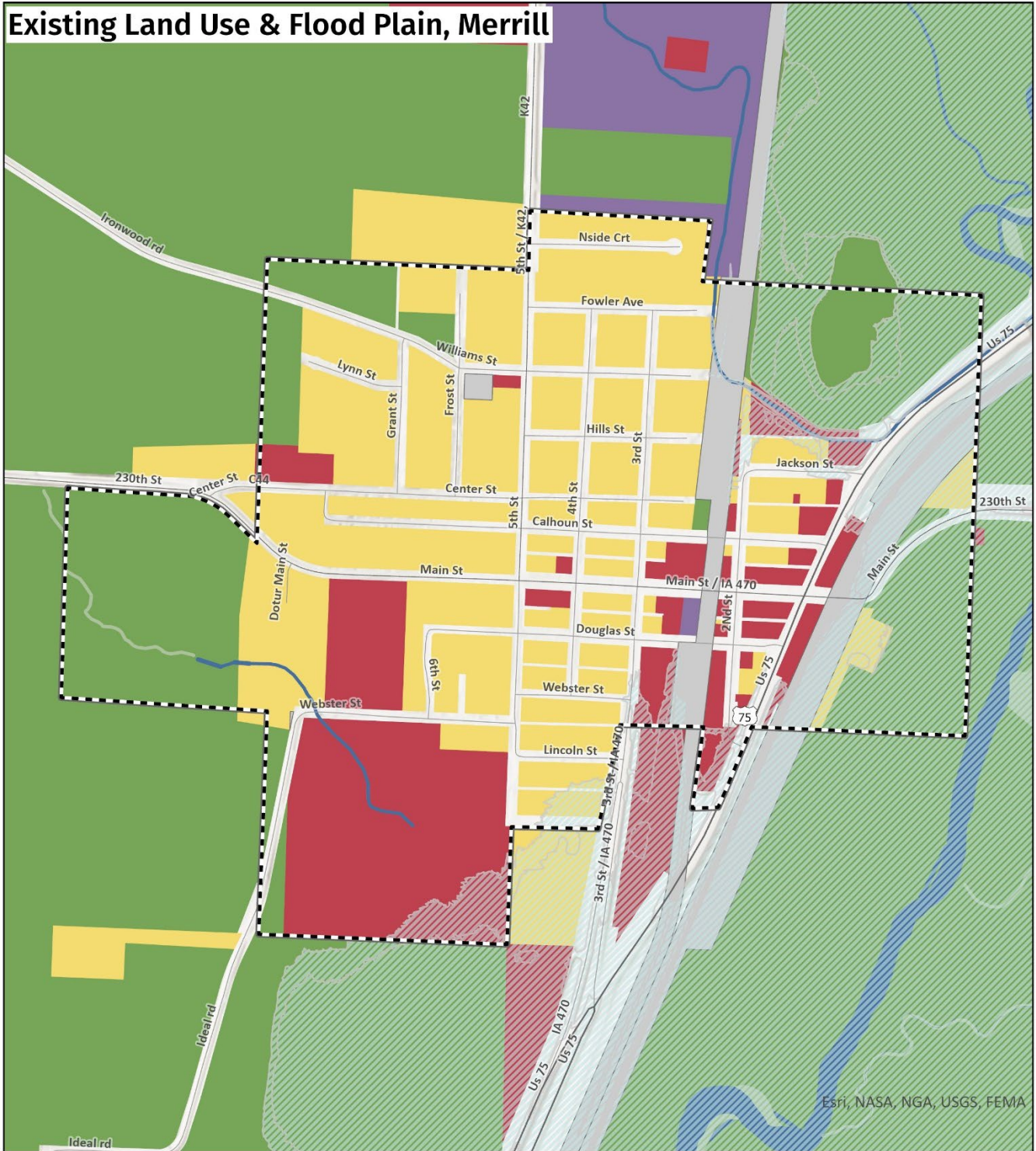

Land Use Classes

- Residential
- Commercial
- Industrial
- Agricultural
- Exempt/No Data

Incorporated Area

- Flood Plain
- River/Stream
- Marsh
- River
- Lake, Reservoir

0 0.09 0.18 Miles



The map does not represent a survey, no liability is assumed for the accuracy of the data delineated herein, either expressed or implied by SIMPCO.

© 2025 Siouxland Interstate Metropolitan Planning Council.
Please call 712-279-6286 to obtain permission for use.

Existing Land Use & Flood Plain, Oyens

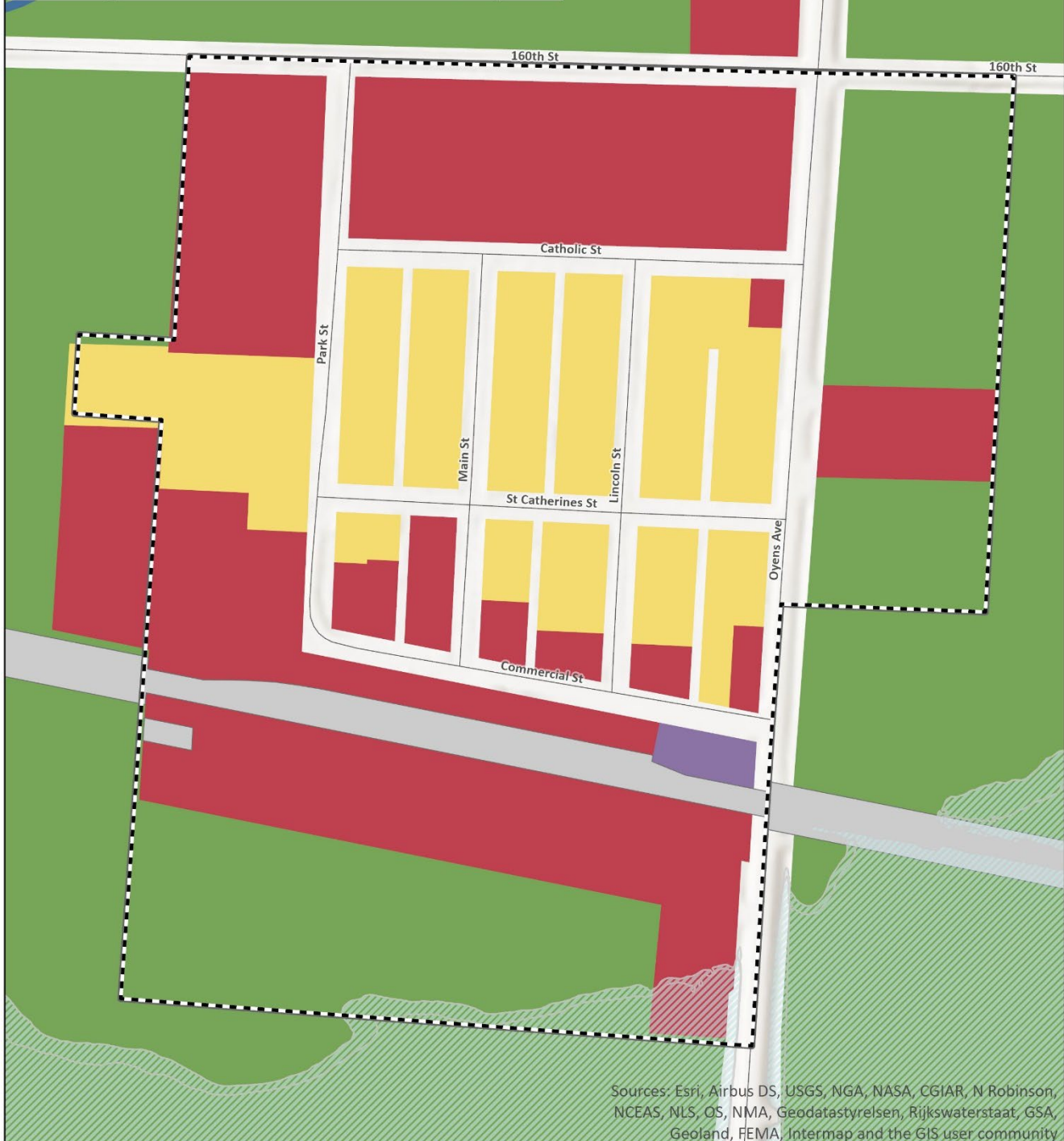

Sources: Esri, Airbus DS, USGS, NGA, NASA, CGIAR, N Robinson, NCEAS, NLS, OS, NMA, Geodatastyrelsen, Rijkswaterstaat, GSA, Geoland, FEMA, Intermap and the GIS user community

Land Use Classes

- Residential
- Commercial
- Industrial
- Agricultural
- Exempt/No Data

Incorporated Area

Flood Plain

River/Stream

Marsh

River

Lake, Reservoir

0 0.03 0.06 Miles



The map does not represent a survey, no liability is assumed for the accuracy of the data delineated herein, either expressed or implied by SIMPCO.

© 2025 Siouxland Interstate Metropolitan Planning Council. Please call 712-279-6286 to obtain permission for use.

Existing Land Use & Flood Plain, Remsen

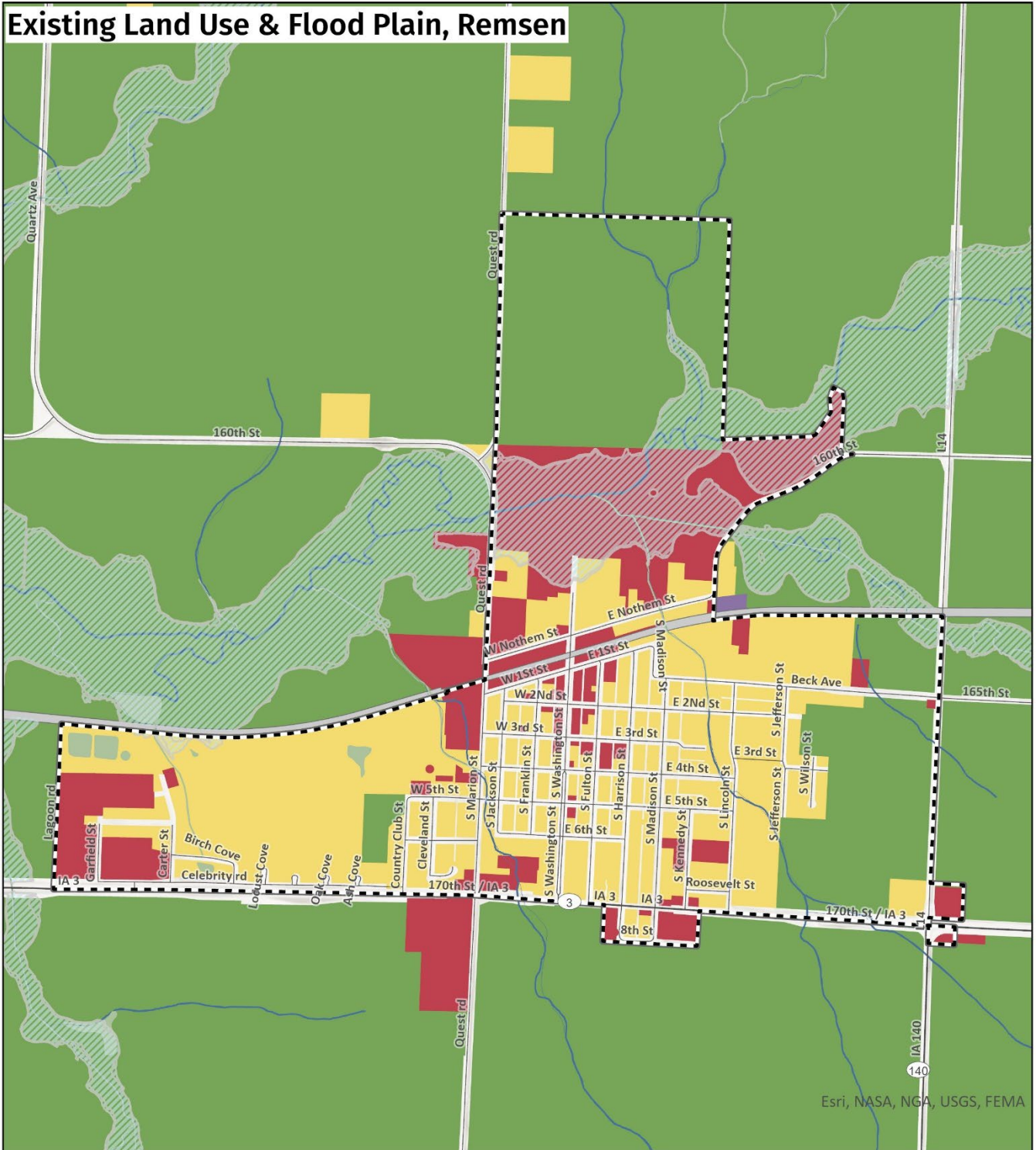

Land Use Classes

- Residential
- Commercial
- Industrial
- Agricultural
- Exempt/No Data

Incorporated Area

- Flood Plain
- River/Stream
- Marsh
- River
- Lake, Reservoir

0 0.15 0.3 Miles



The map does not represent a survey, no liability is assumed for the accuracy of the data delineated herein, either expressed or implied by SIMPCO.

© 2025 Siouxland Interstate Metropolitan Planning Council.
Please call 712-279-6286 to obtain permission for use.

Existing Land Use & Flood Plain, Struble

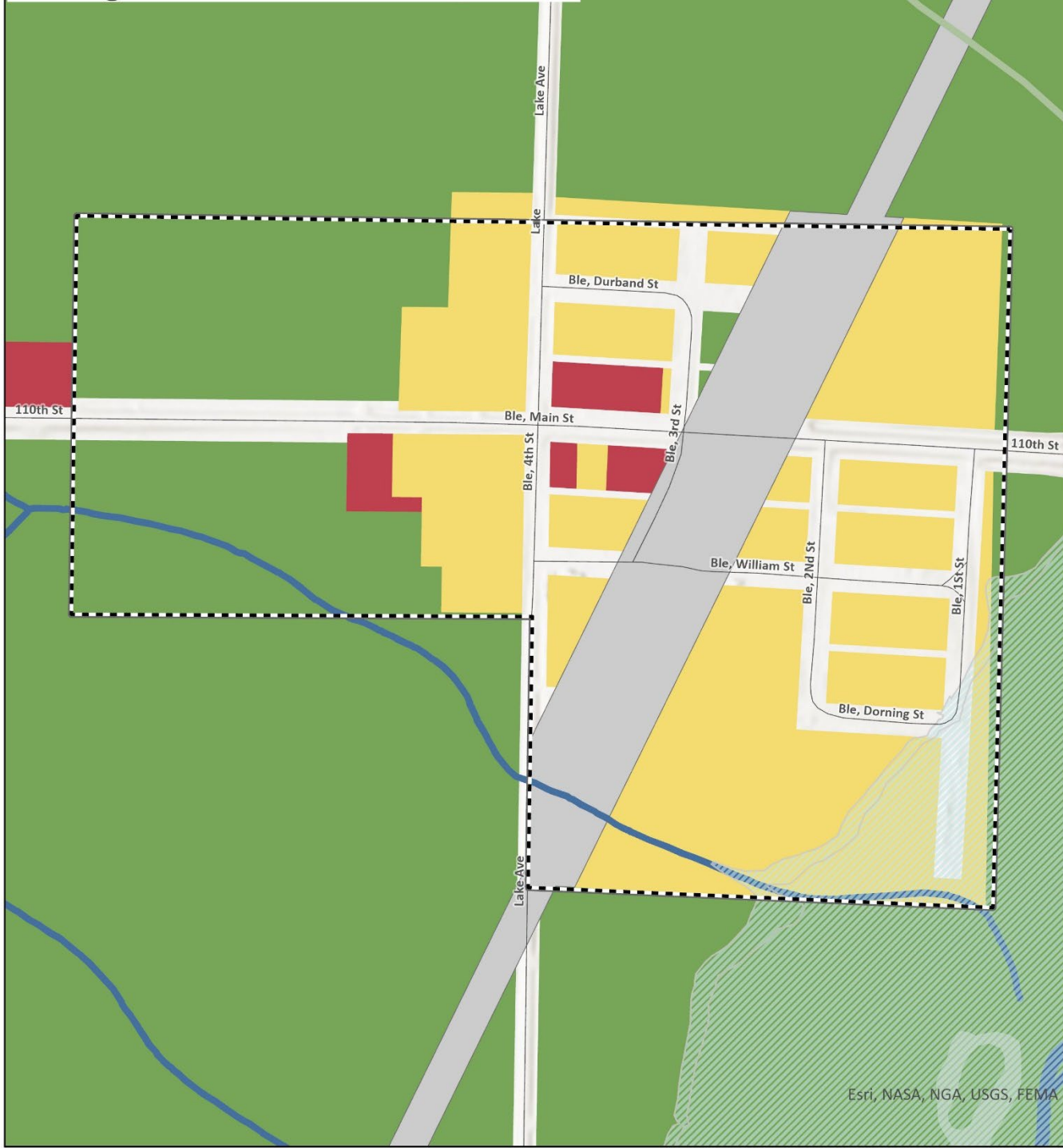

Land Use Classes <div style="display: flex; flex-direction: column; gap: 5px;"> <div> Residential</div> <div> Commercial</div> <div> Industrial</div> <div> Agricultural</div> <div> Exempt/No Data</div> </div>	<div style="display: flex; flex-direction: column; gap: 5px;"> <div> Incorporated Area</div> <div> Flood Plain</div> <div> River/Stream</div> <div> Marsh</div> <div> River</div> <div> Lake, Reservoir</div> </div>	<div style="display: flex; align-items: center; justify-content: center;"> <div style="display: flex; align-items: center; gap: 10px;"> <div style="width: 100px; border-bottom: 1px solid black; position: relative;"> 0 0.04 0.09 </div> <div>Miles</div> </div> <div style="text-align: right; margin-top: 10px;"> </div> <p style="font-size: small; margin-top: 10px;"> The map does not represent a survey, no liability is assumed for the accuracy of the data delineated herein, either expressed or implied by SIMPCO. © 2025 Siouxland Interstate Metropolitan Planning Council. Please call 712-279-6286 to obtain permission for use. </p> </div>
--	---	---

Existing Land Use & Flood Plain, Westfield

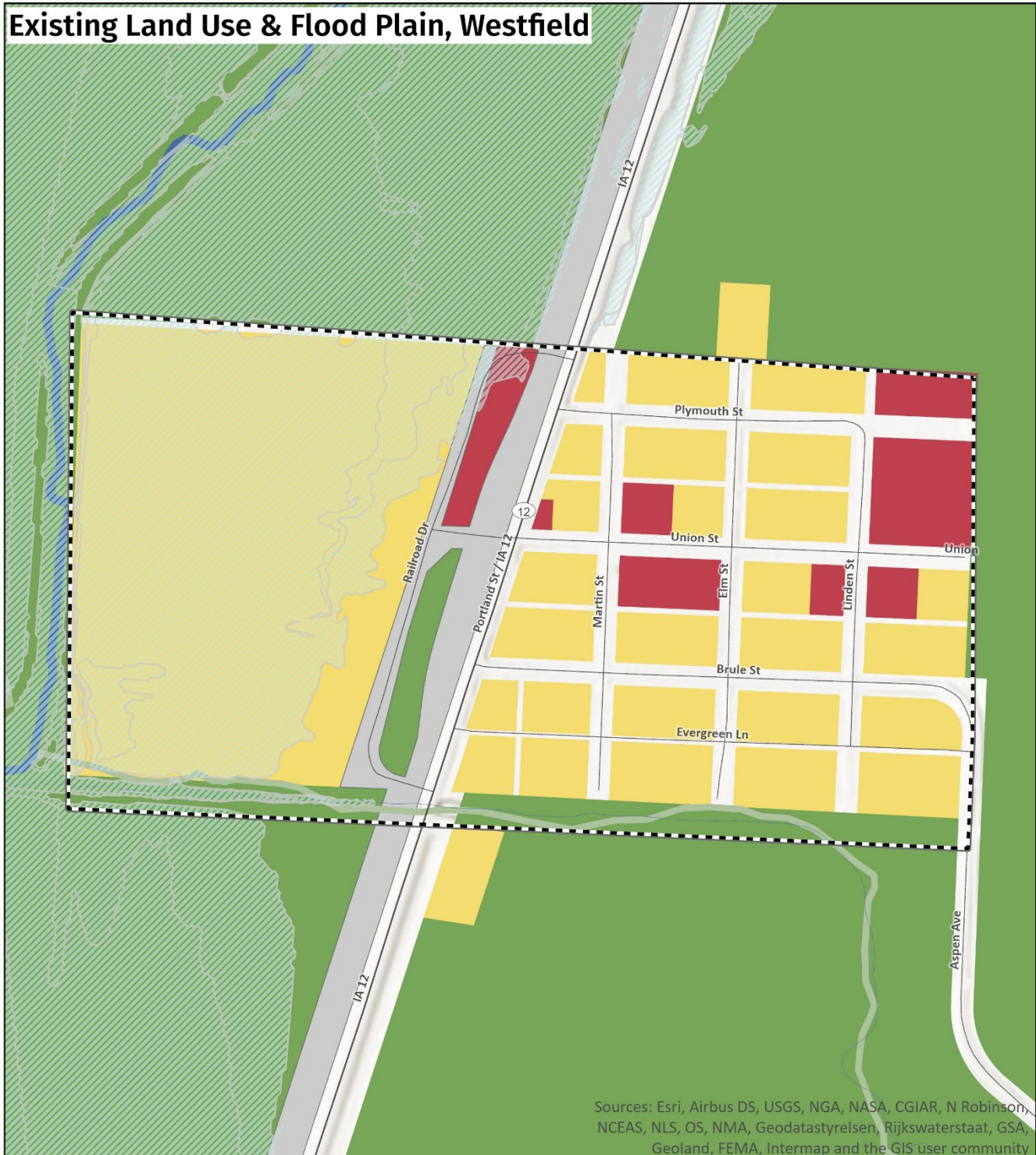

Sources: Esri, Airbus DS, USGS, NGA, NASA, CGIAR, N Robinson, NCEAS, NLS, OS, NMA, Geodatastyrelsen, Rijkswaterstaat, GSA, Geoland, FEMA, Intermap and the GIS user community

Land Use Classes

- Residential
- Commercial
- Industrial
- Agricultural
- Exempt/No Data

Incorporated Area

Flood Plain

River/Stream

Marsh

River

Lake, Reservoir

0 0.04 0.09 Miles



The map does not represent a survey, no liability is assumed for the accuracy of the data delineated herein, either expressed or implied by SIMPCO.

© 2025 Siouxland Interstate Metropolitan Planning Council.
Please call 712-279-6286 to obtain permission for use.

Woodbury County

Woodbury County, its unincorporated area, and the following cities.

Anthon

Bronson

Correctionville

Cushing

Danbury

Hornick

Lawton

Moville

Oto

Pierson

Salix

Sergeant Bluff

Sioux City

Sloan

Smithland

Existing Land Use & Flood Plain, Woodbury County

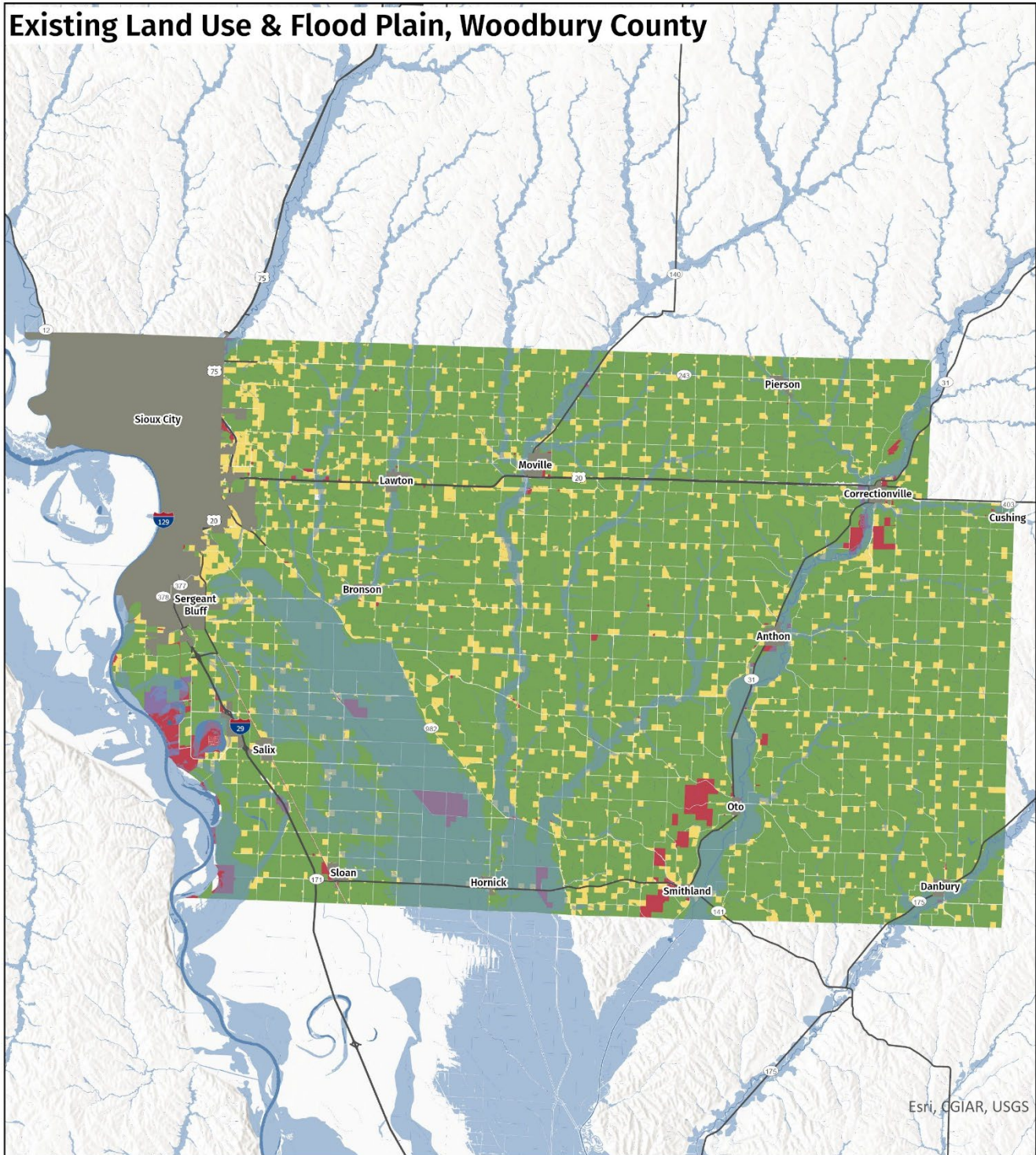

- Residential
- Commercial
- Industrial
- Agriculture
- Exempt/No Data

- River
- Lake, Reservoir
- Incorporated Area
- Flood Plain

0 3.5 7 Miles



The map does not represent a survey, no liability is assumed for the accuracy of the data delineated herein, either expressed or implied by SIMPCO.

© 2025 Siouxland Interstate Metropolitan Planning Council.
Please call 712-279-6286 to obtain permission for use.

[illegible]

Esri, NASA, NGA, USGS, FEMA

Residential
 Commercial
 Industrial
 Agricultural
 Exempt/No Data

 Flood Plain
 River/Stream
 Marsh
 River
 Lake, Reservoir

The map does not represent a survey, no liability is assumed for the accuracy of the data delineated herein, either expressed or implied by SIMPCO.

© 2025 Siouxland Interstate Metropolitan Planning Council.
Please call 712-279-6286 to obtain permission for use.

Existing Land Use & Flood Plain, Bronson



Sources: Esri, Airbus DS, USGS,

Land Use Classes

- Residential
- Commercial
- Industrial
- Agricultural
- Exempt/No Data

Incorporated Area

Flood Plain

River/Stream

Marsh

River

Lake, Reservoir

0 0.06 0.12 Miles



The map does not represent a survey, no liability is assumed for the accuracy of the data delineated herein, either expressed or implied by SIMPCO.

© 2025 Siouxland Interstate Metropolitan Planning Council.
Please call 712-279-6286 to obtain permission for use.

Existing Land Use & Flood Plain, Correctionville

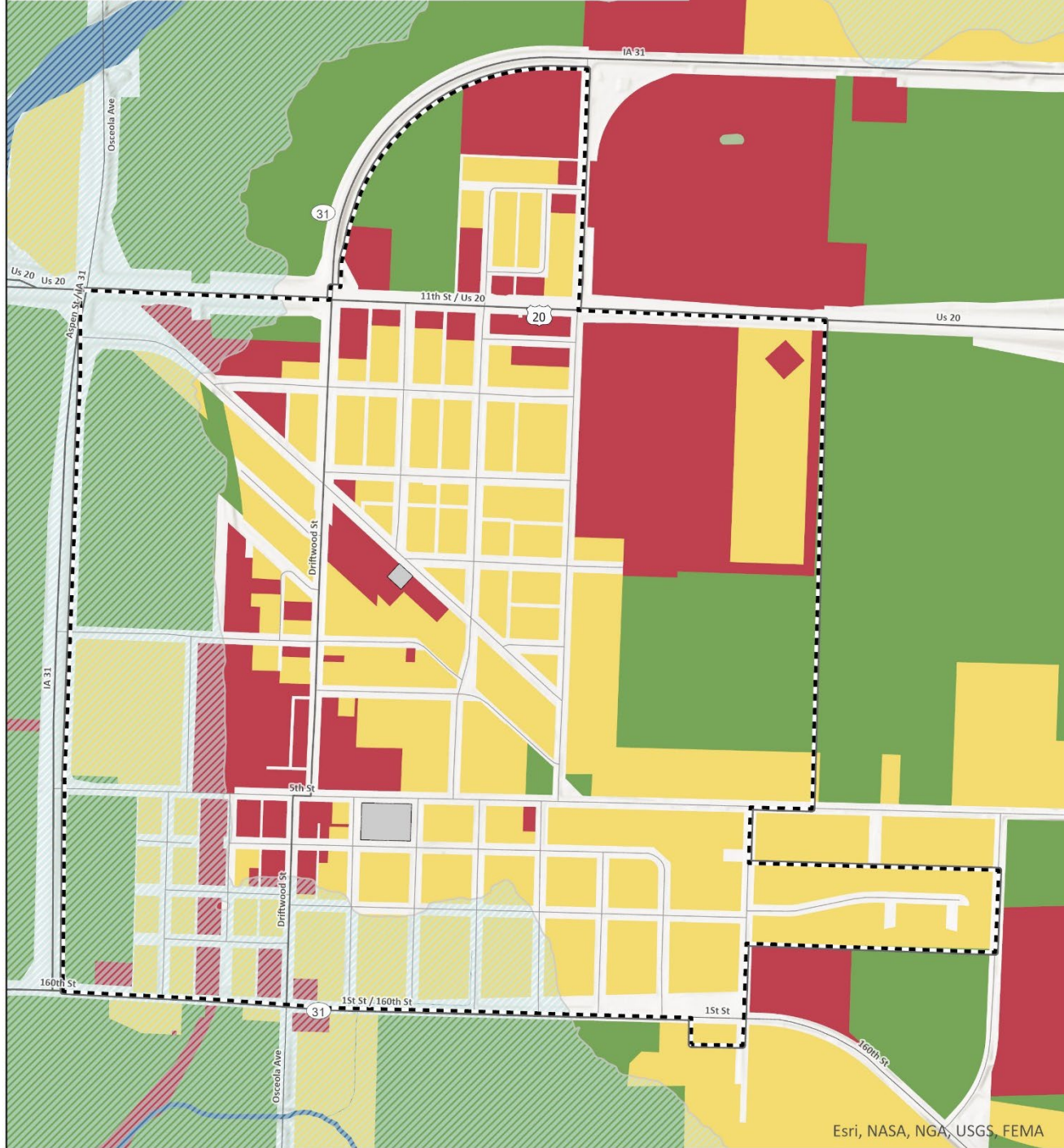

Land Use Classes

- Residential
- Commercial
- Industrial
- Agricultural
- Exempt/No Data

Incorporated Area

- Incorporated Area
- Flood Plain
- River/Stream
- Marsh
- River
- Lake, Reservoir

0 0.09 0.17 Miles



The map does not represent a survey, no liability is assumed for the accuracy of the data delineated herein, either expressed or implied by SIMPCO.

© 2025 Siouxland Interstate Metropolitan Planning Council.
Please call 712-279-6286 to obtain permission for use.

Existing Land Use & Flood Plain, Cushing

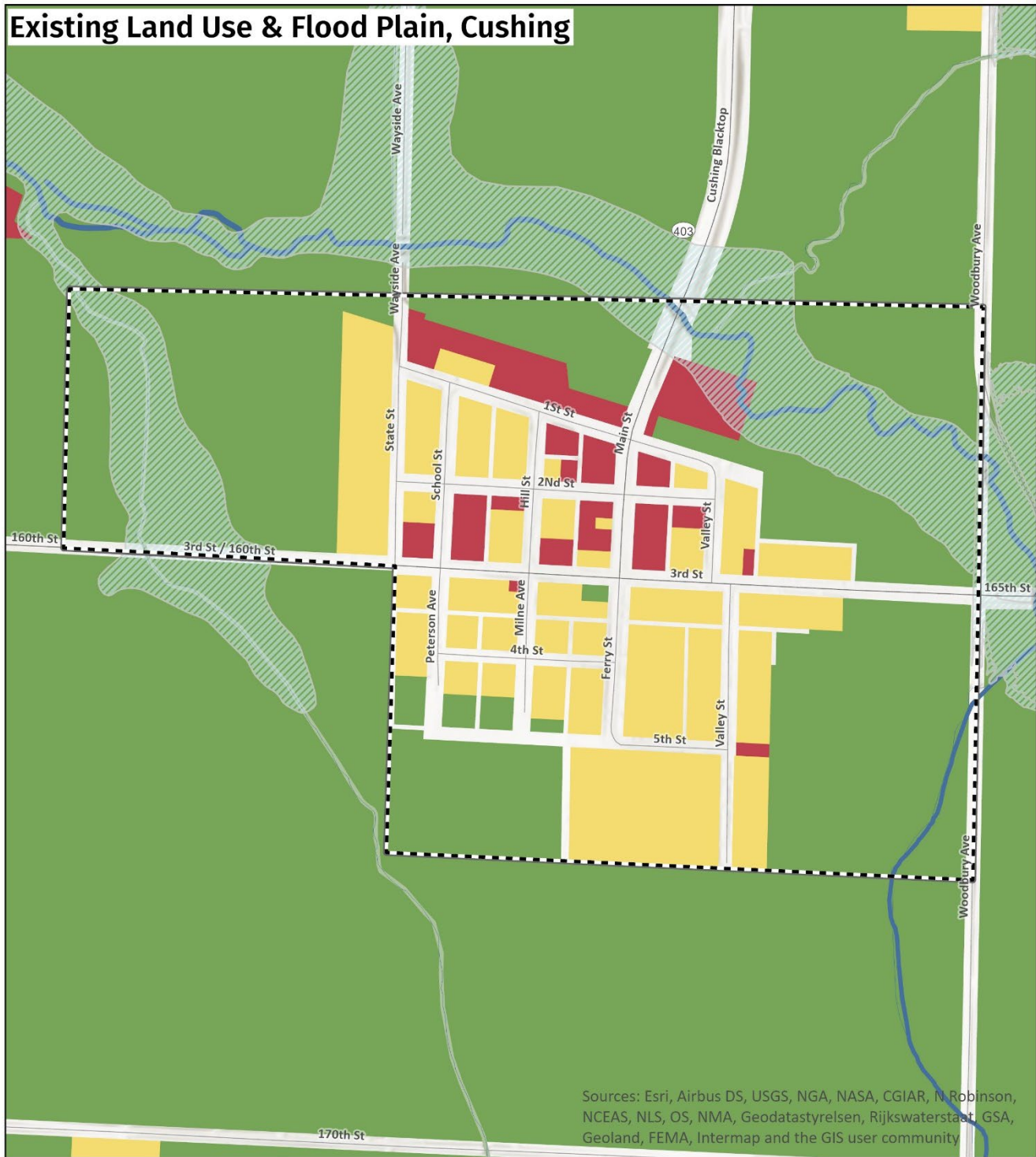

Sources: Esri, Airbus DS, USGS, NGA, NASA, CGIAR, N Robinson, NCEAS, NLS, OS, NMA, Geodatastyrelsen, Rijkswaterstaat, GSA, Geoland, FEMA, Intermap and the GIS user community

Land Use Classes

- Residential
- Commercial
- Industrial
- Agricultural
- Exempt/No Data

- Incorporated Area
- Flood Plain
- River/Stream
- Marsh
- River
- Lake, Reservoir

0 0.07 0.14 Miles



The map does not represent a survey, no liability is assumed for the accuracy of the data delineated herein, either expressed or implied by SIMPCO.

© 2025 Siouxland Interstate Metropolitan Planning Council.
Please call 712-279-6286 to obtain permission for use.

Existing Land Use & Flood Plain, Danbury



Land Use Classes

- Residential
- Commercial
- Industrial
- Agricultural
- Exempt/No Data

Incorporated Area

- Flood Plain
- River/Stream
- Marsh
- River
- Lake, Reservoir

0 0.07 0.13 Miles



The map does not represent a survey, no liability is assumed for the accuracy of the data delineated herein, either expressed or implied by SIMPCO.

© 2025 Siouxland Interstate Metropolitan Planning Council.
Please call 712-279-6286 to obtain permission for use.

Existing Land Use & Flood Plain, Hornick

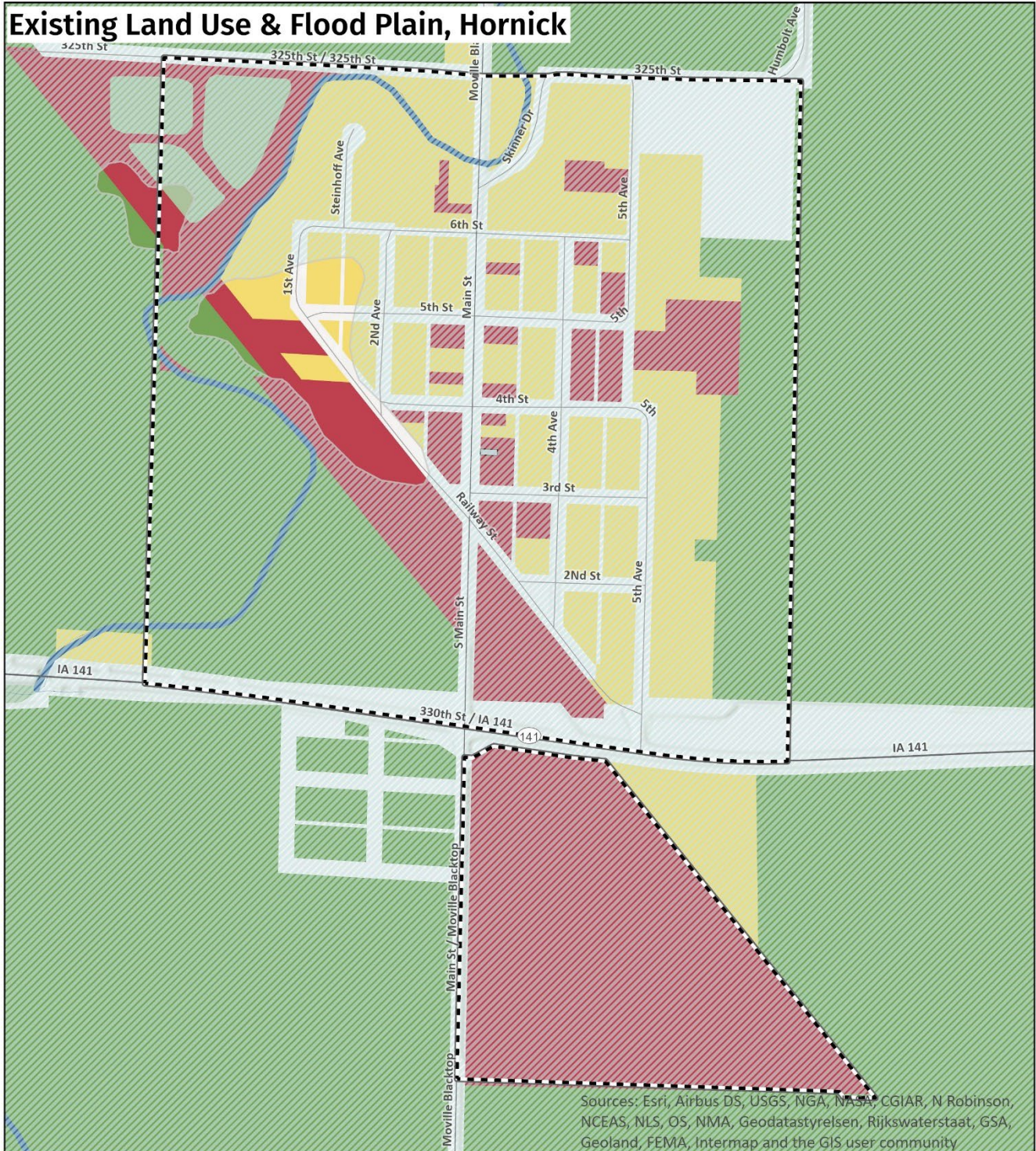

Sources: Esri, Airbus DS, USGS, NGA, NASA, CGIAR, N Robinson, NCEAS, NLS, OS, NMA, Geodatastyrelsen, Rijkswaterstaat, GSA, Geoland, FEMA, Intermap and the GIS user community

Land Use Classes

- Residential
- Commercial
- Industrial
- Agricultural
- Exempt/No Data

Incorporated Area

Flood Plain

River/Stream

Marsh

River

Lake, Reservoir

0 0.07 0.13 Miles



The map does not represent a survey, no liability is assumed for the accuracy of the data delineated herein, either expressed or implied by SIMPCO.

© 2025 Siouxland Interstate Metropolitan Planning Council.
Please call 712-279-6286 to obtain permission for use.

Existing Land Use & Flood Plain, Lawton

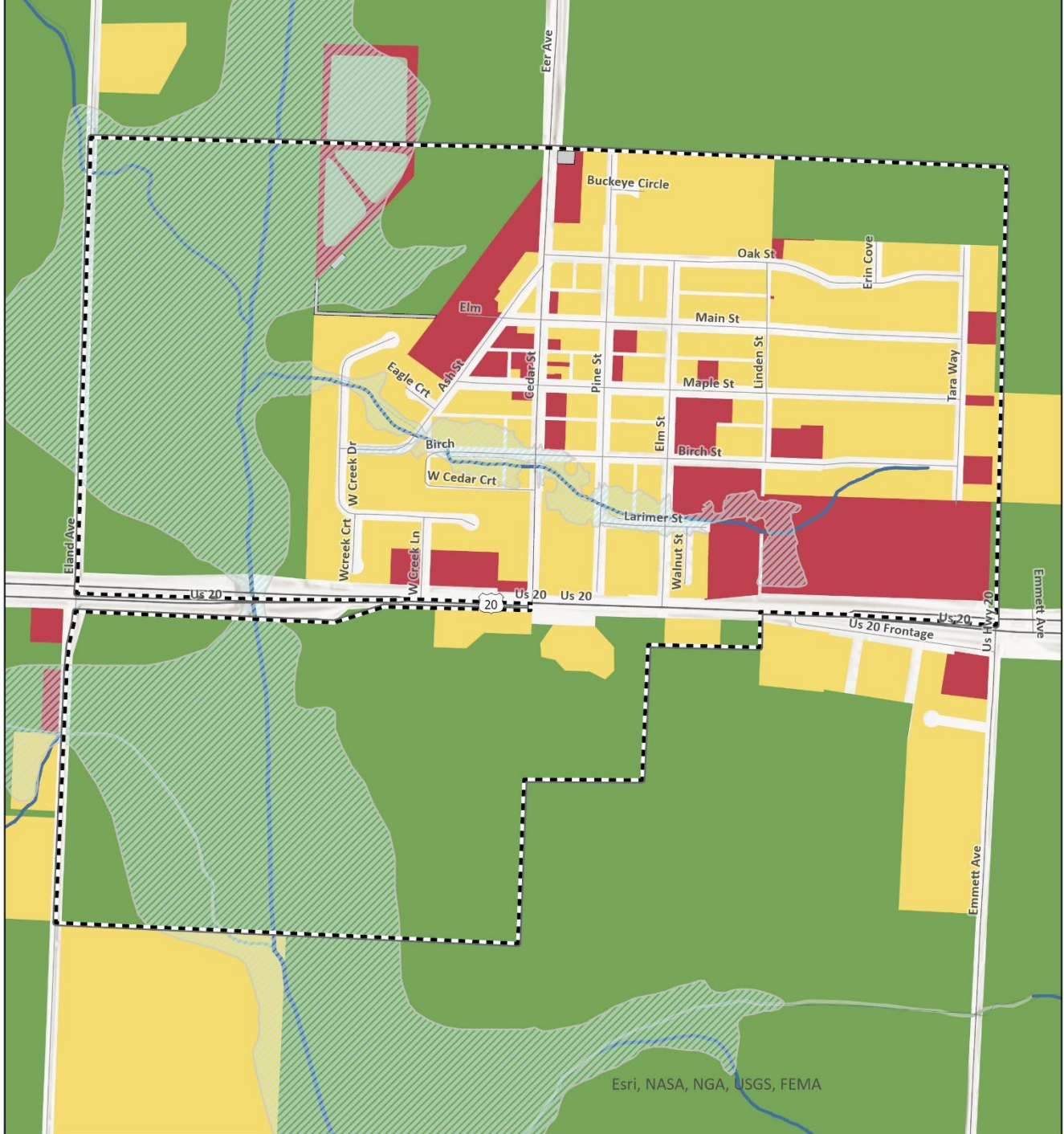

Land Use Classes

- Residential
- Commercial
- Industrial
- Agricultural
- Exempt/No Data

Incorporated Area

Flood Plain

River/Stream

Marsh

River

Lake, Reservoir

0 0.1 0.19 Miles



The map does not represent a survey, no liability is assumed for the accuracy of the data delineated herein, either expressed or implied by SIMPCO.

© 2025 Siouxland Interstate Metropolitan Planning Council.
Please call 712-279-6286 to obtain permission for use.

Existing Land Use & Flood Plain, Moville

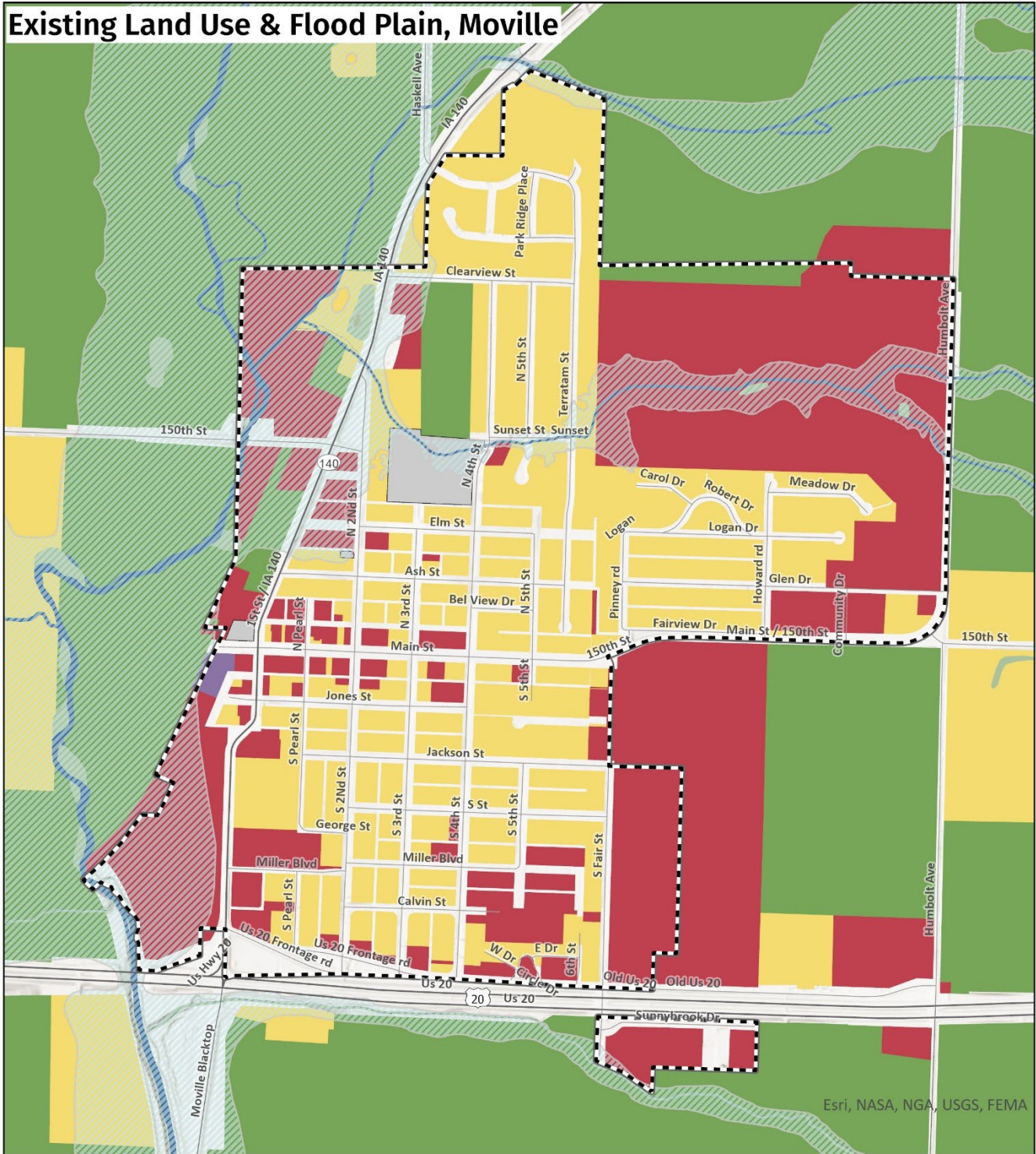

Land Use Classes

- Residential
- Commercial
- Industrial
- Agricultural
- Exempt/No Data

Incorporated Area

Flood Plain

River/Stream

Marsh

River

Lake, Reservoir

0 0.1 0.2 Miles



The map does not represent a survey, no liability is assumed for the accuracy of the data delineated herein, either expressed or implied by SIMPCO.

© 2025 Siouxland Interstate Metropolitan Planning Council.
Please call 712-279-6286 to obtain permission for use.

Existing Land Use & Flood Plain, Oto

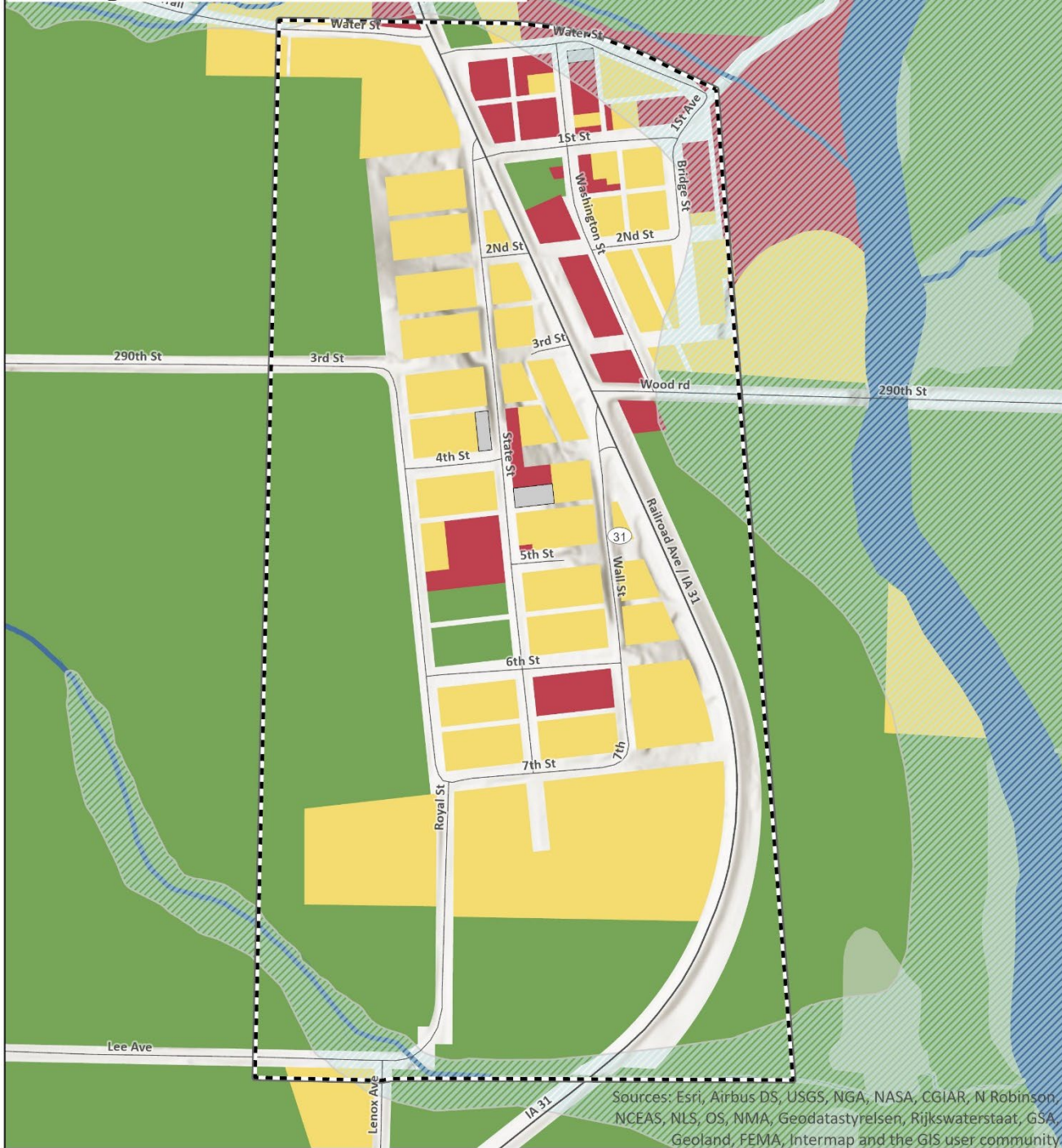

Sources: Esri, Airbus DS, USGS, NGA, NASA, CGIAR, N Robinson, NCEAS, NLS, OS, NMA, Geodatastyrelsen, Rijkswaterstaat, GSA, Geoland, FEMA, Intermap and the GIS user community

Land Use Classes

- Residential
- Commercial
- Industrial
- Agricultural
- Exempt/No Data

Incorporated Area

- Flood Plain
- River/Stream
- Marsh
- River
- Lake, Reservoir

0 0.06 0.12 Miles



The map does not represent a survey, no liability is assumed for the accuracy of the data delineated herein, either expressed or implied by SIMPCO.

© 2025 Siouxland Interstate Metropolitan Planning Council.
Please call 712-279-6286 to obtain permission for use.

Existing Land Use & Flood Plain, Pierson

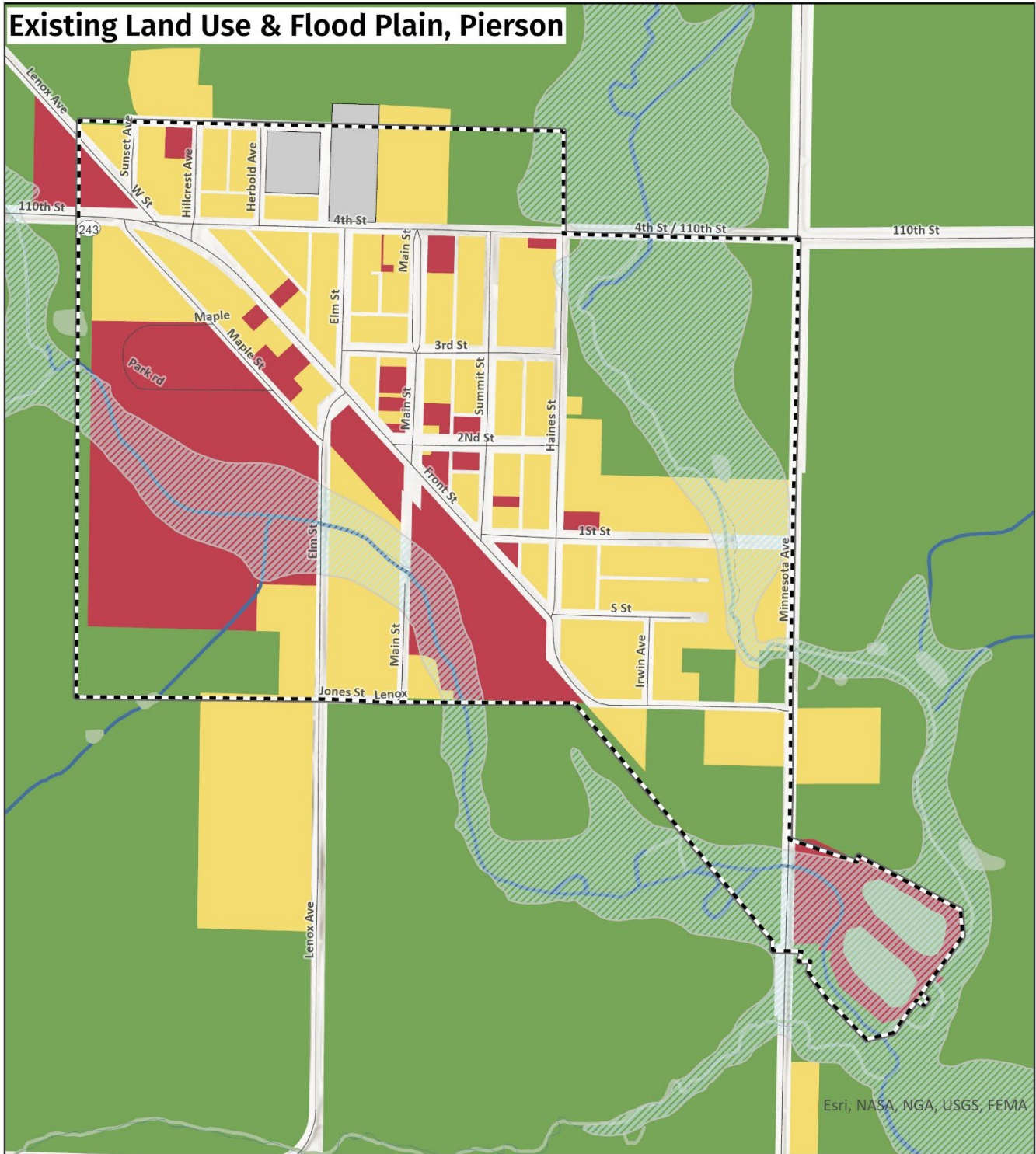

Land Use Classes

- Residential
- Commercial
- Industrial
- Agricultural
- Exempt/No Data

Incorporated Area

Flood Plain

River/Stream

Marsh

River

Lake, Reservoir

0 0.09 0.17 Miles



The map does not represent a survey, no liability is assumed for the accuracy of the data delineated herein, either expressed or implied by SIMPCO.

© 2025 Siouxland Interstate Metropolitan Planning Council.
Please call 712-279-6286 to obtain permission for use.

Existing Land Use & Flood Plain, Salix

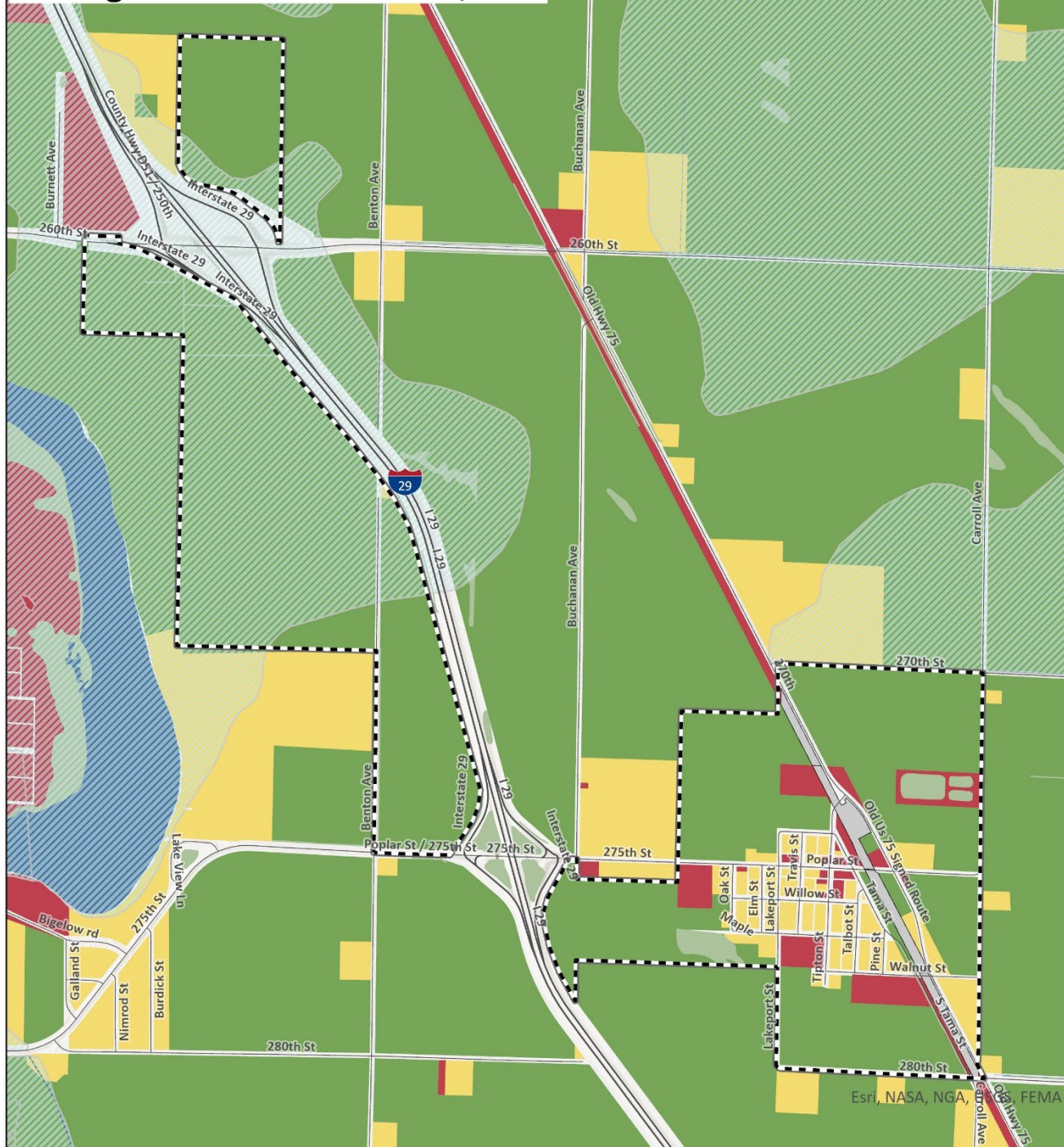

Land Use Classes

- Residential
- Commercial
- Industrial
- Agricultural
- Exempt/No Data

Incorporated Area

- Flood Plain
- River/Stream
- Marsh
- River
- Lake, Reservoir

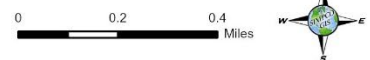

The map does not represent a survey, no liability is assumed for the accuracy of the data delineated herein, either expressed or implied by SIMPCO.

© 2025 Siouxland Interstate Metropolitan Planning Council.
Please call 712-279-6286 to obtain permission for use.

Existing Land Use & Flood Plain, Sergeant Bluff

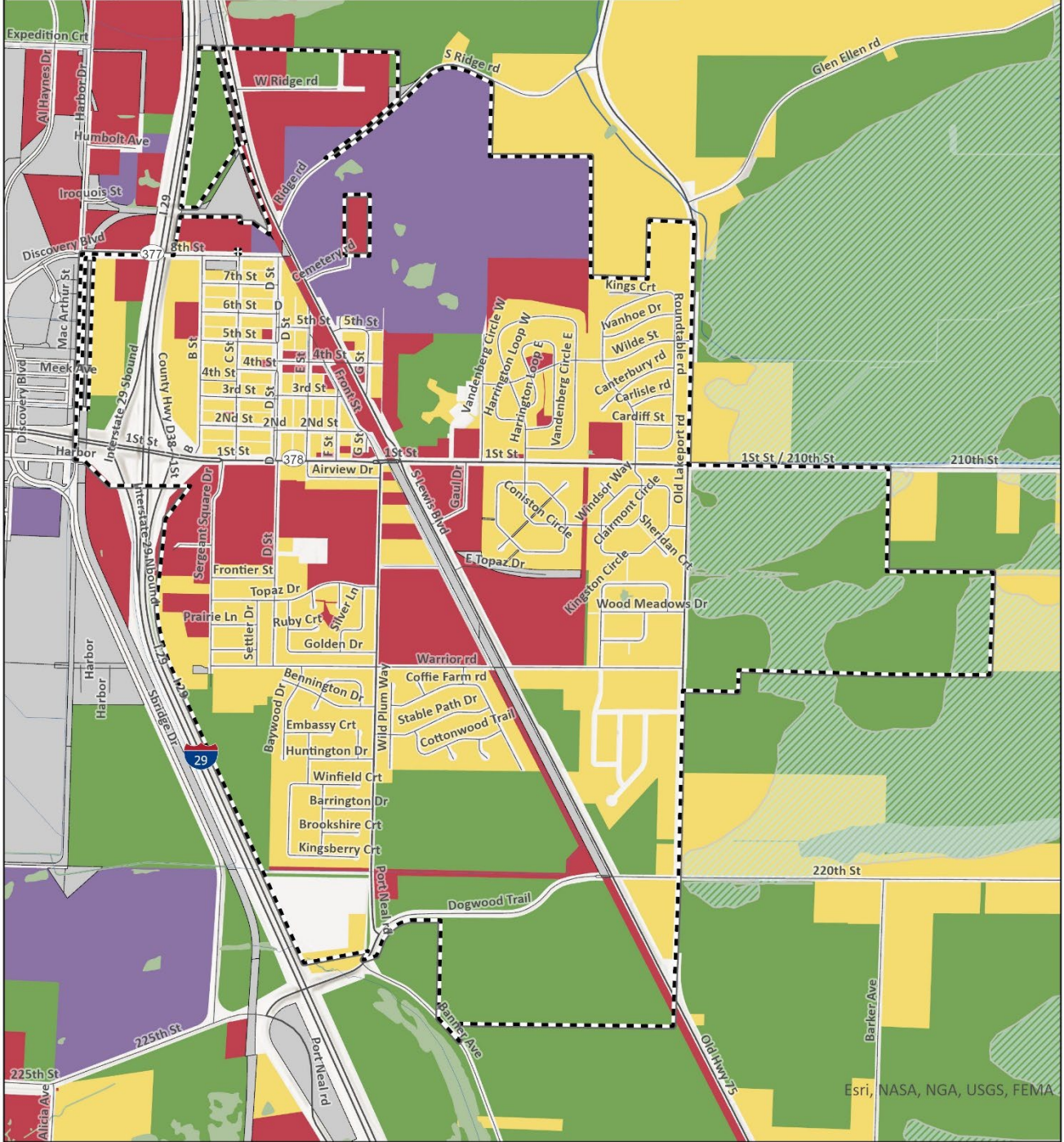

Land Use Classes

- Residential
- Commercial
- Industrial
- Agricultural
- Exempt/No Data

Incorporated Area

- Flood Plain
- River/Stream
- Marsh
- River
- Lake, Reservoir



The map does not represent a survey, no liability is assumed for the accuracy of the data delineated herein, either expressed or implied by SIMPCO.

© 2025 Siouxland Interstate Metropolitan Planning Council.
Please call 712-279-6286 to obtain permission for use.

Existing Land Use & Flood Plain, Sioux City

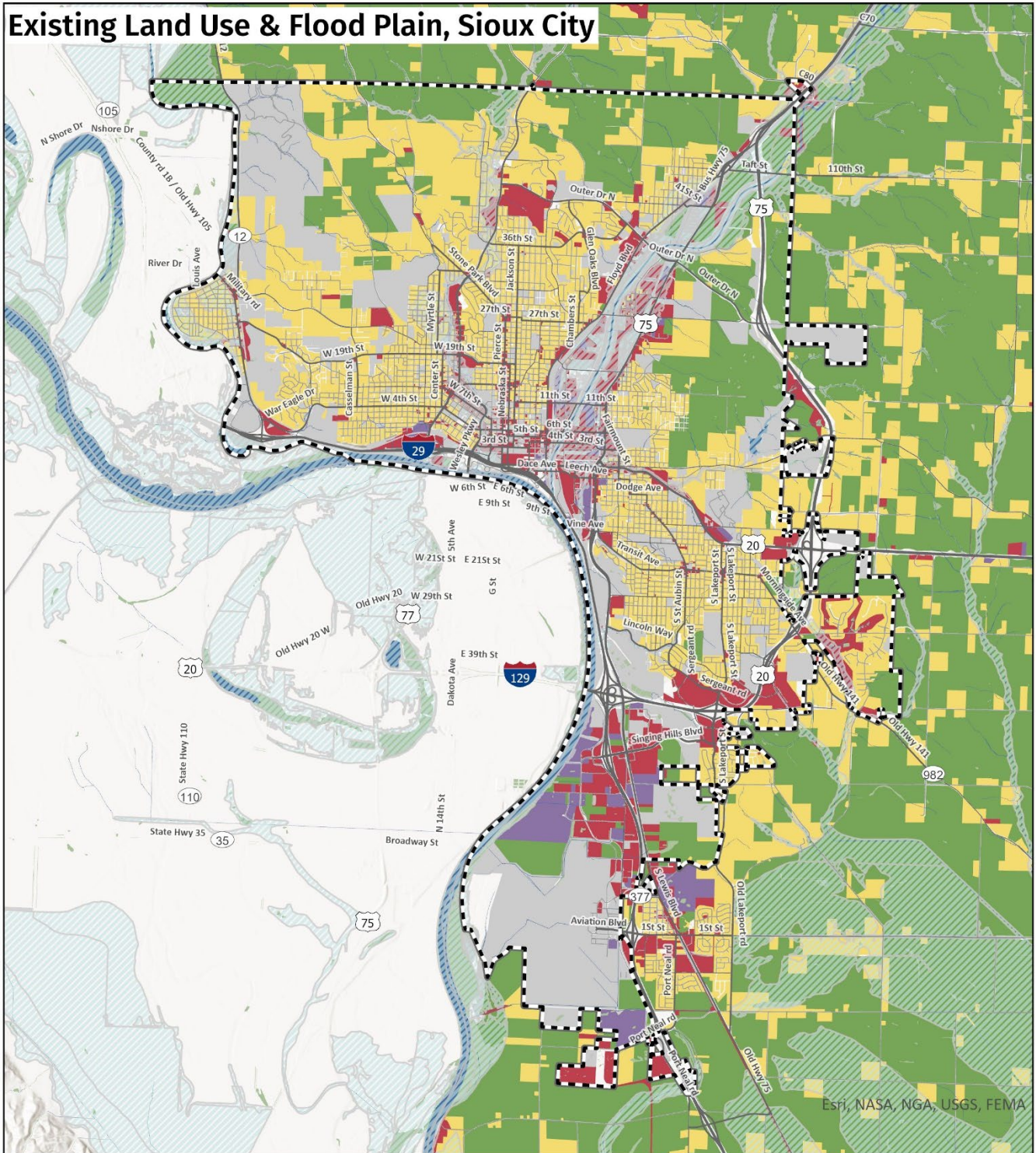

Land Use Classes

- Residential
- Commercial
- Industrial
- Agricultural
- Exempt/No Data

Incorporated Area

- Incorporated Area
- Flood Plain
- River/Stream
- Marsh
- River
- Lake, Reservoir

0 1 2 Miles



The map does not represent a survey, no liability is assumed for the accuracy of the data delineated herein, either expressed or implied by SIMPCO.

© 2025 Siouxland Interstate Metropolitan Planning Council.
Please call 712-279-6286 to obtain permission for use.

Existing Land Use & Flood Plain, Sloan

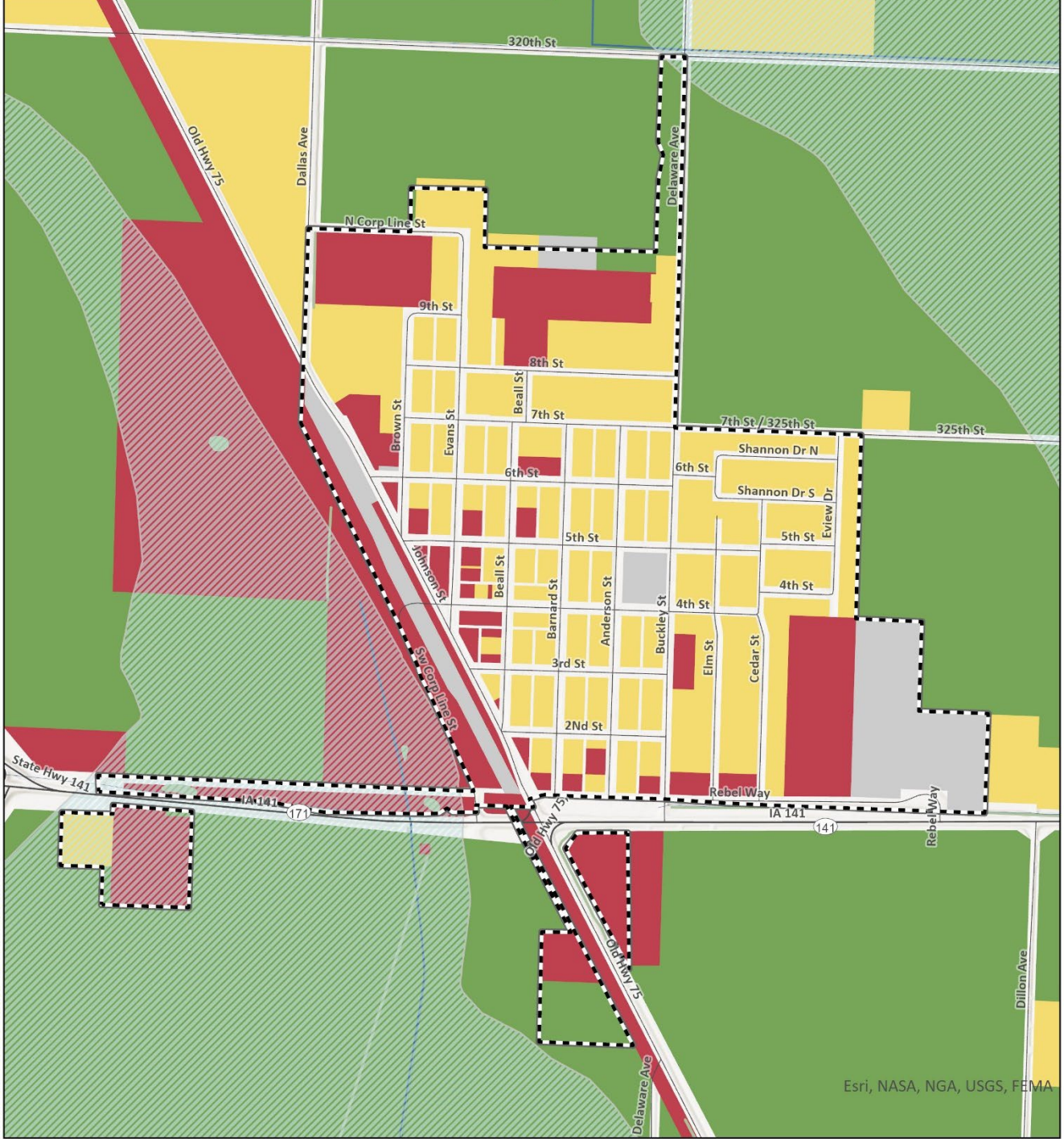

Esri, NASA, NGA, USGS, FEMA

- Land Use Classes**
- Residential
 - Commercial
 - Industrial
 - Agricultural
 - Exempt/No Data

- Incorporated Area
- Flood Plain
- River/Stream
- Marsh
- River
- Lake, Reservoir



The map does not represent a survey, no liability is assumed for the accuracy of the data delineated herein, either expressed or implied by SIMPCO.

© 2025 Siouxland Interstate Metropolitan Planning Council.
Please call 712-279-6286 to obtain permission for use.

Existing Land Use & Flood Plain, Smithland

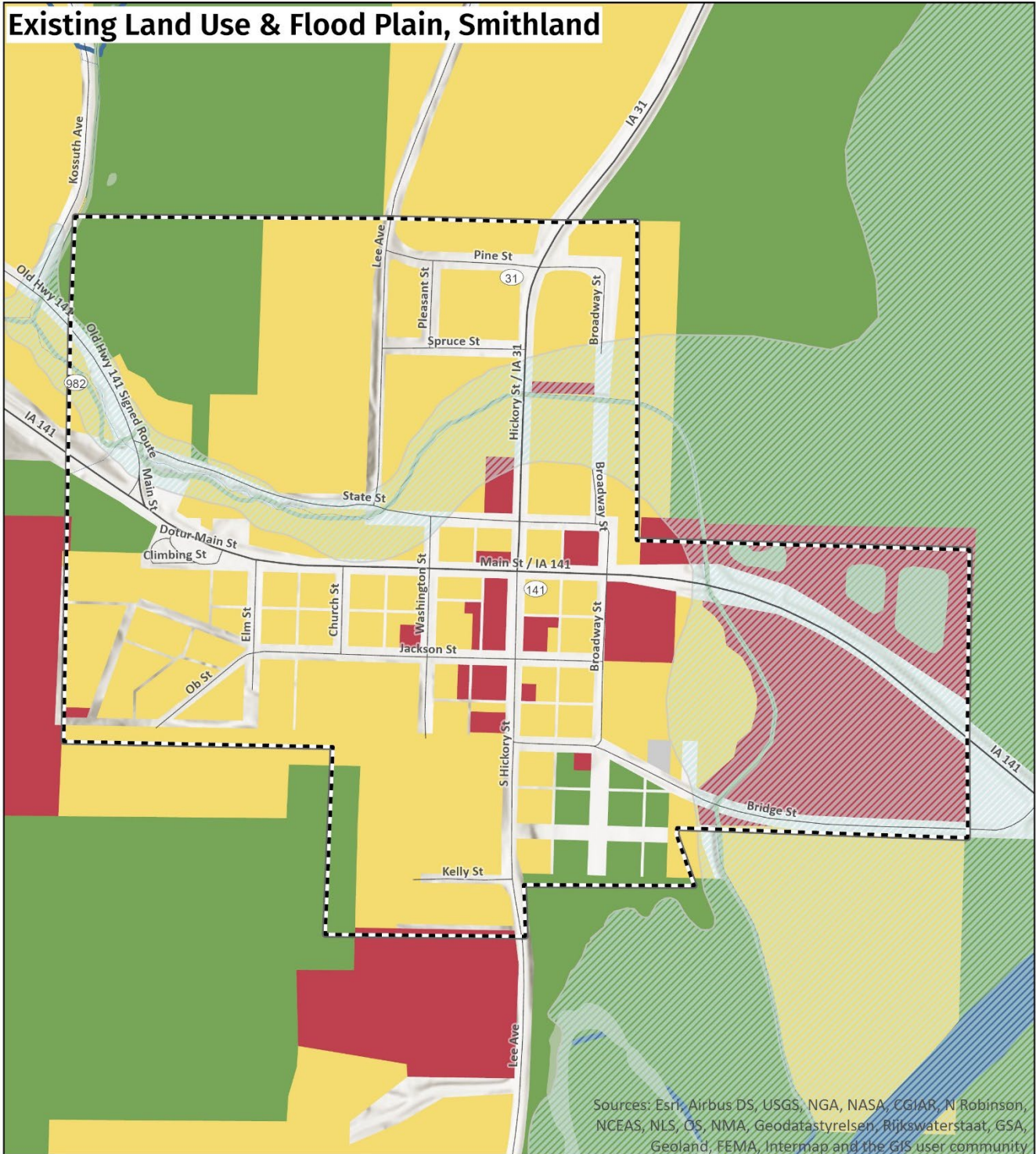

Sources: Esri, Airbus DS, USGS, NGA, NASA, CGIAR, N. Robinson, NCEAS, NLS, OS, NMA, Geodatastyrelsen, Rijkswaterstaat, GSA, Geoland, FEMA, Intermap and the GIS user community

Land Use Classes

- Residential
- Commercial
- Industrial
- Agricultural
- Exempt/No Data

Incorporated Area

Flood Plain

River/Stream

Marsh

River

Lake, Reservoir

0 0.07 0.13 Miles



The map does not represent a survey, no liability is assumed for the accuracy of the data delineated herein, either expressed or implied by SIMPCO.

© 2025 Siouxland Interstate Metropolitan Planning Council.
Please call 712-279-6286 to obtain permission for use.